AUGUST 1, 2022 | THE WEEK IN REVIEW
ARCADIA | ATLANTA | CICERO | SHERIDAN | CARMEL | FISHERS | NOBLESVILLE | WESTFIELD
$1.00

X-TRA MEATY EDITION

All-local, 100% Homegrown Prime-cut News, Sports & more*

*Includes 1/4 pound of Hamilton County 4-H results, stories & photos

OVER 1/3 POUND

HAMILTON COUNTY REPORTER
Hamilton County's Hometown Newspaper
www.ReadTheReporter.com
Facebook.com/HamiltonCountyReporter

Photos provided by Sheridan Community Schools

(Left, from left) Heather Sexton, Ashlynn Green, Connor Stumm, Tori Waters, Hannah Cooper, Zach Rumschlag, Janet Pillsbury, Danielle McCain, and Alexis Hartman. (Right, from left) Scott Sears, David Fronek, Jason Walther, Mackenzie Adams, Abby Ward, Melissa Hoffman, Kayla Gerlach, Brooke Harbaugh, and Tiffany Lienerth.

Sheridan Schools welcomes 18 new teachers on board

The REPORTER

Good things are happening in Sheridan.

There will be many new faces at Sheridan Community Schools (SCS) when doors open for classes. There are 18 new teachers this year, representing over 20 percent of the teaching staff, higher than the last three years combined. SCS saw a large number of teachers who retired after teaching many years. Exit interviews with departing teachers showed many reasons for their departure; several had hung on for retirement in order to get their students through the pandemic.

Based on the large number of quality applicants and the comments from those hired, teachers recognize what Sheridan has to offer its students with smaller class sizes and the commitment of a caring culture. One teacher is returning to Sheridan after spending nine years at another district, waiting for an opportunity to return. One new teacher commented, "All I have received is good news since I accepted this position."

See *Teachers* . . . Page A3

HEFTY, HEFTY HEFTY NEWS!

The REPORTER

This week's edition of The Reporter is a little different.

If you are reading this on a computer or mobile device, go make another cup of coffee. Reading this paper might take you a while.

If you are holding a print copy in your hands, you already know this is our most hefty edition ever.

In addition to 20 pages of full-county coverage in news, sports, opinions and all the things you have come to expect from Hamilton County's Hometown Newspaper, this week we deliver full 4-H results in a special publication.

As you see in the banner across the top of this page, just three copies of this edition tip the scales at more than a pound of meaty local content. The 4-H results tucked inside weigh four solid ounces on their own.

See *Hefty News!* . . . Page A5

Fishers' own Lori Kixmiller earns statewide Ivy Tech award

The REPORTER

Ivy Tech Community College has honored Lori Kixmiller of Fishers High School (FHS) as the College's 2022 Statewide Dual Credit Faculty Member Award winner.

Kixmiller was one of 19 individuals across the state selected to receive the inaugural Excellence in Dual Credit Instruction President's Awards, the highest honor for Ivy Tech dual credit faculty, and then also selected as the overall statewide winner.

The College honored each one of the winners for their excellence in instruction and their

See *Kixmiller* . . . Page A4

Photo provided

(From left) Amy McCauley, who nominated Kixmiller for the award; Abigail Tremain, Director of Admissions, Recruitment, & K-14 Initiatives at the Ivy Tech Hamilton County campus; Lori Kixmiller, award recipient; Dr. Rebecca Rahschulte, Vice President of K-14 Initiatives & Statewide Partnerships; and Dr. Stacy Atkinson, Ivy Tech Hamilton County Chancellor.

Carmel Police Chief Horner out, Barlow back on interim basis

The REPORTER & WISH-TV

On July 25, Carmel Mayor Jim Brainard accepted the resignation of Police Chief Jeff Horner.

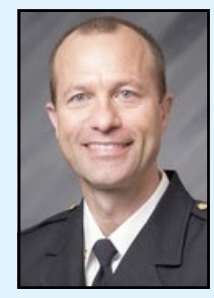

Horner

Barlow

The resignation came just days after **Deputy Police Chief Joe Bickel was suspended** following an external investigation that uncovered three alleged incidents of inappropriate behavior. Horner has recommended Bickel's firing, and Mayor Brainard agreed.

Regarding Horner's resignation from his appointed position as chief, he will remain on the force in his merit position as a lieutenant.

Residents respond

Editor's note: The following quotations were provided by WISH-TV.

Carmel resident Gale Runberg said of Horner, "I believe he has a lot of experience, and Carmel can benefit from him staying on."

Runberg also said, "I was very disappointed, very disappointed, but glad he took responsibility."

Other Carmel residents who talked with WISH-TV News 8 say they want more transparency.

"I think I'm a little sadder than frustrated," Bryndon Preston said. "I like transparency. That's how I live my life."

Preston added, "I would like to see them continue that journey of transparency and integrity and communication

See *Carmel Police* . . . Page A2

Elwood police officer killed in line of duty

Suspect found & arrested in Hamilton County early Sunday morning

The REPORTER

Elwood police officer Noah Shahnavaz was shot and killed Sunday morning.

Carl Roy Webb Boards II, 42, Anderson, was arrested in Hamilton County after a chase involving the Sheriff's Department and Fishers PD. At press time, Boards was being held in the Hamilton County Jail on initial charges of murder with a firearm enhancement as a habitual offender.

According to the Herald Bulletin, Shahnavaz, 24, was a five-year military veteran who had been with the Elwood Police Department for 11 months. He is survived by his parents and siblings.

Shahnavaz

Just after 2 a.m. Sunday, Officer Shahnavaz conducted a traffic stop on a 2012 Buick LaCrosse near the intersection of State Road 37 and County Road 1100 North in Madison County. Boards exited the Buick and fired multiple rounds, striking the officer at least one time. Boards then fled the scene in the vehicle.

According to the Indiana State Police, officers from Elwood PD and the Madison County Sheriff's Department found the wounded officer and gave life-saving aid until medical personnel arrived. The officer was taken by ambulance to Ascension St. Vincent Mercy in Elwood, and later flown by helicopter to an Indianapolis area hospital and was then pronounced dead, police say.

Just after 2:30 a.m. Hamilton County Sheriff's Department found the Buick and attempted to initiate a traffic stop. The driver of the Buick did not stop and continued southbound on SR 37, according to ISP. Officers continued to pursue the Buick and put a tire deflation device near the area of SR 37 and 146th Street. The Buick continued southbound on SR 37 toward Interstate 69.

See *Officer* . . . Page A4

Noblesville restaurant closes after nearly 25 years, owner cites 'Reimagine Pleasant Street' project

By CAMILA FERNANDEZ
WISH-TV | wishtv.com

It was the start of memories and love after a local Mexican restaurant cherished by the Noblesville community announced it's closing down.

Noblesville Mayor Chris Jensen says the city plans to build a roundabout near the restaurant as part of a large road-expansion project. The restaurant called El Camino Real, located on South 10th Street, has been around for nearly 25 years, and some residents say that for them its closure is like losing a family member.

Last Tuesday, families passed through the parking lot only to find out that the Mexican restaurant was closed.

Tricia Shoemaker said, "First time we ate here, my oldest was a baby, and we've been coming ever since."

See *El Camino* . . . Page B3

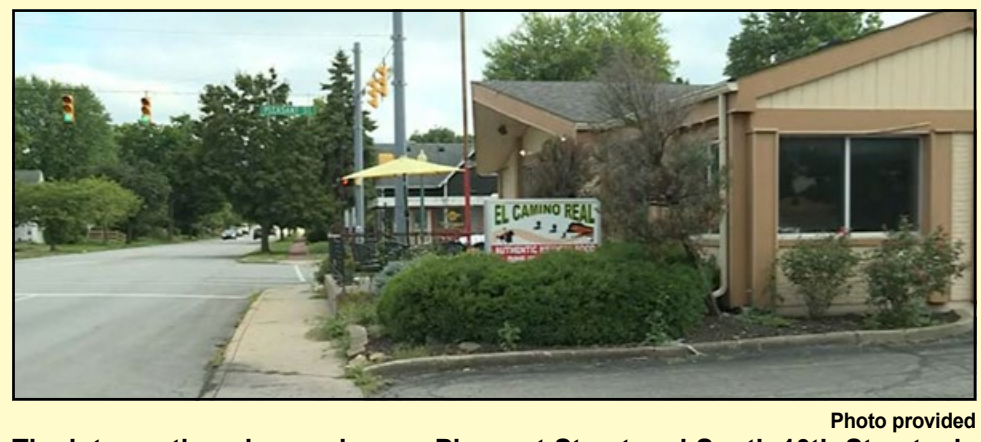

Photo provided

The intersection shown above – Pleasant Street and South 10th Street – is set to become a roundabout as part of the Reimagine Pleasant Street plan.

Main Street Productions, Inc. Presents
30 reasons NOT to be in a Play
By Alan Haehnel
Directed by Tanya Haas
July 28th - August 7th, 2022
Thursday, Friday, Saturday Shows at 7:30 pm,
Sunday Shows at 2:30 pm
Basile Westfield Playhouse
220 North Union St., Westfield, IN - (317) 402-3341
For reservations, call or visit our website:
www.westfieldplayhouse.org

NOW HIRING
DEPUTY CLERK
The City of Noblesville is currently accepting applications for the position of full-time Deputy Clerk.
Salary is $46-51K
based on experience.
Incumbent must have his/her principal place of residence within Noblesville city limits.
For a complete list of duties and to apply, please go to www.cityofnoblesville.org/employment.
Equal Employment Opportunity Employer
Participates in E-Verify

Noblesville & Carmel Lions support Gleaners

Photo provided by Noblesville Lions Club

Last Thursday afternoon, the Noblesville and Carmel Lions helped Gleaners Food Bank pass out food at Six Points Church in Sheridan. This is a regular event for the two Lions Clubs. (From left) Noblesville Lions Jerry Baker, Jen Carr, Joe Connerley, Carol Miller, Steve Shaw, Ron Williamson, and Duke Miller showing off their cabbages – the veggie of the day!

Six young Heights students van Gogh for mural stardom

Photo provided

Arianny Peters, Lilli Lay, Zoe Kincaid, Russell Hudson, Raelyn Heavner, and Michael Campos-Johnson proudly share the mural they created for display at the Hamilton Heights Student Activity Center. Their work was crafted in art class under the direction of Hamilton Heights Elementary School Art Teacher Cheri Trachtman. The piece was inspired by *The Starry Night*, an oil-on-canvas painting by the Dutch Post-Impressionist painter Vincent van Gogh, painted in 1889.

$4K grant from Duke Energy means school supplies for Sheridan youth

The REPORTER

Sheridan Youth Assistance Program (SYAP) is the recipient of a $4,000 grant from Duke Energy. These funds will significantly assist with the cost of providing school supplies, toiletry items, shoes, and a backpack for approximately 160 students in pre-kindergarten through 12th grade attending Sheridan Community Schools.

Each year as families plan for their children to return to school prepared and ready to learn, often one of their challenges is being able to provide the necessary school supplies on the grade level list for each child.

Students received their specific grade level supplies at their school, and book bags, toiletry items and other free items were distributed at the annual Back to School Bash last Sunday.

This fun-filled event for students and their families was created to not only distribute book bags and supplies but to bring excitement for the beginning of a new school year in August. The event included an inflatable obstacle course, haircuts, a dunk tank, cotton candy, snow cones, popcorn, and more.

This annual program is a partnership between SYAP, MAMA's Cupboard, Sheridan United Methodist Church, and Six Points Wesleyan Church.

Learn more at **youthassistance.org/sheridan**.

Photo provided

(From left) Mark LaBarr, Government & Community Relations Manager at Duke Energy; Lisa Samuels, Advocate with Sheridan Youth Assistance Program; and Dagny Zupin, Community Relations Liaison at Duke Energy.

Carmel Police

from Page A1

because I think we can work through almost anything if we communicate and are good to each other."

Barlow steps back in

Mayor Brainard has appointed retired Carmel Police Chief Jim Barlow to serve as interim chief until a permanent replacement is chosen.

Barlow served as Chief from June 2017 until January of this year when he retired. Under his leadership, the Department received its eighth award from the Commission on Accreditation for Law Enforcement Agencies for continuing to meet the highest professional standards for public safety. During his time with the Department, he served as one of the department's firearms instructors for more than 30 years and he spent 20 years as part of the SWAT team, six of those years as SWAT Commander.

Britton Falls stocks pantry for Fall Creek

Photos provided by Fall Creek Township Trustee Doug Allman

Residents of the Britton Fall neighborhood in Fishers once again held another successful food drive for the Fall Creek Township food pantry. On July 25, they donated 900 pounds of food and supplies. Great job and thank you for your continued support of the township food pantry.

Photo provided

(From left) Hamilton County high school graduates Eli VanHaaren, Emma Bui, Allison Maskew, Hannah Pensyl, Erin Hanna and Brianna Hunter. *Not pictured: Arya Musthyala.*

Seven students each receive two prestigious scholarships

Riverview Health Foundation awards total of $10,500 for studies in medical field

The REPORTER

Riverview Health Foundation has awarded the Dr. and Mrs. Malcom Bray Medical Scholarship and Hamilton County Medical Society Scholarship to seven deserving Hamilton County students.

The students from the 2021-2022 school year who have received the scholarship include:

- Emma Bui, Hamilton Southeastern High School
- Erin Hanna, Fishers High School
- Breanna Hunter, Sheridan High School
- Allison Maskew, Noblesville High School
- Arya Musthyala, Carmel High School
- Hannah Pensyl, Westfield High School
- Eli VanHaaren, Hamilton Heights High School

"We continue to be impressed with the students selected by each of the public high schools in Hamilton County. Hearing their accomplishments and future plans provides a terrific look into how they will impact their communities," Riverview Health Foundation Executive Director Megan Wiles said. "The philosophy of Dr. Malcom Bray and Mary Bray was to share the blessings they had received in life by giving back to the community. It's an honor to carry on their legacy and support those that will hopefully also serve their communities one day through their medical careers. This year we were fortunate to add an additional award from the Hamilton County Medical Society Scholarship Fund in conjunction with the Dr. and Mrs. Malcom Bray Scholarships."

The Dr. and Mrs. Malcolm Bray Medical Scholarship was established in 1993 through Riverview Health Foundation and is awarded to a graduating senior from each of the public high schools in Hamilton County wishing to pursue a career in the medical field. Each recipient is awarded a one-time $1,000 scholarship. More than 180 scholarships have been awarded to students since its inception.

The Brays' support of Riverview Health runs deep. Dr. Bray was a scientist at Eli Lilly and Co. and a member of Riverview Health Foundation Board of Directors for 18 years. Mary Bray volunteered at Riverview Health for more than 40 years and her great-grandfather was instrumental in relocating Riverview Health to its current location.

The Hamilton County Medical Society Scholarship was created at the end of 2021 in partnership with Riverview Health Foundation with the goal to help local students pursue a medical career. This is the first year for this scholarship to be presented, and because the Bray Scholarship and the Hamilton County Medical Society Scholarship share the same goal, both scholarships were given to the seven students who were selected for the Bray Scholarship. Each student received an additional $500.

Wiles

About Riverview Health Foundation

Since its inception in 1976, Riverview Health Foundation – a 501(c)(3) non-profit organization – has served Riverview Health in preserving the health of the community through philanthropic efforts and fundraising. Funds raised by Riverview Health Foundation are gifted to Riverview Health for the purposes of purchasing advanced medical equipment and providing much-needed services to patients and their family members. Learn more at **riverview.org/foundation**.

Heights students getting 'JumpStart' on education

Photo provided

Students who will soon be first graders at Hamilton Heights Elementary School are getting a boost in reading and social-emotional learning through its JumpStart program. The highly successful summer literacy program takes place three hours daily for 10 days prior to the start of the school on Tuesday, Aug. 9. The program is made possible, in part, through a generous contribution from Duke Energy.

Teachers

from Page A1

"We are excited to welcome this group of outstanding educators to our caring staff," Superintendent Dave Mundy said. "At Sheridan we understand that people make a difference! To be a great place for students, we also need to be a great place for our staff."

The two day-long trainings were held this summer to acclimate new teachers. The day was focused on getting the new teachers familiarized with the outstanding culture and climate of Sheridan Community Schools. They were also able to get their email accounts, access to their classrooms, and other vital information to start their school year off on a positive note. The day included lunch prepared by the central office staff. Because of the many new teachers, two separate days were held to allow for personalized attention for each new teacher.

Teachers joining the SCS team are at various levels in their careers. Many are leaving other districts to join Sheridan, as well as a nice mix of teachers new to the profession.

"While there is definitely a shortage of applicants across the state and the overall pool of potential teachers is getting smaller, we were exceptionally happy with the number of individuals who wanted to join the Sheridan team," Mundy said. "We had a lot of quality individuals to interview and our admin team in collaboration with our teachers did a terrific job of selecting this outstanding group of new Blackhawks."

Photo provided by Sheridan Community Schools

Chef Robin Popejoy (who actually serves as the school corporation's Director of Finance) made sure all the new teachers were well-fed.

Janet Hart Leonard

Meet Janet...

As soon as you meet Janet you'll realize she's the dear friend you've always longed to have. She's what you'd call a hometown girl, living in Noblesville her entire life she can show you all the best spots in town for a delicious cup of coffee or yummy sweet treat.

Janet would love the opportunity to meet you and chat. Plan on coming to one of her upcoming speaking engagements or reach out to schedule a date for her to join your group or organization.

Janet's book is available now!

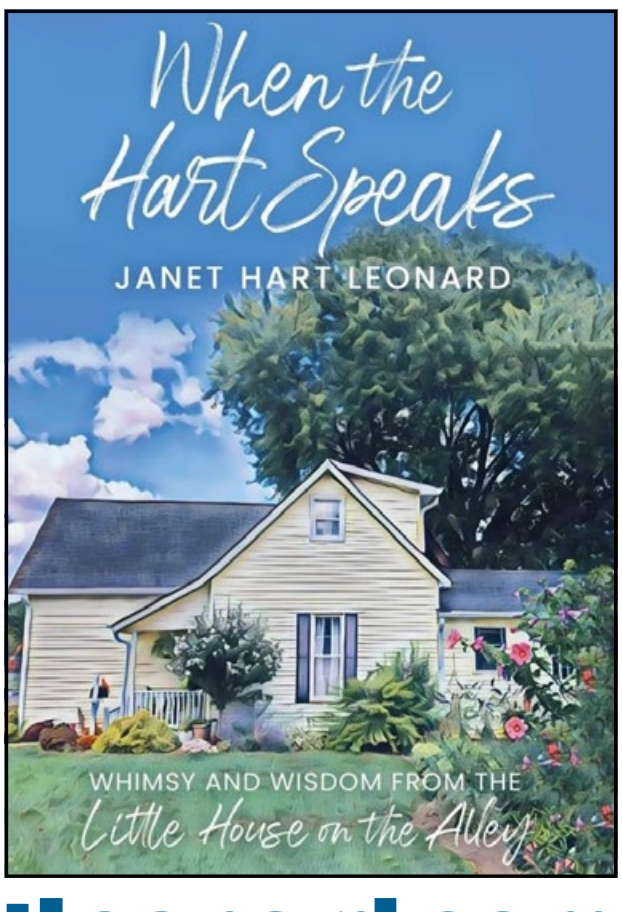

www.JanetHartLeonard.com

Live Music At Pasto Italiano

Benito DiBartoli Every Wednesday

1/2 Price Bottles of Wine On Wednesdays

Reservations Recommended

317-804-2051

3150 East State Rd. 32, Westfield

All Sheriff's deputies will now wear body cameras

The REPORTER

Hamilton County Sheriff Dennis Quakenbush has announced the launch of a new body-worn camera program.

As part of the program, deputies within the Sheriff's Office will use the Motorola Solutions V300 continuous-operation body-worn cameras on service calls across all shifts. The V300 body-worn cameras are a durable high-definition camera worn on the front of deputies' uniforms that are Wi-Fi, Bluetooth, and GPS-enabled. The V300 uploads the video and audio captured to a secure cloud-based site where videos can be reviewed.

Quakenbush

"The Hamilton County Sheriff's Office welcomes the addition of this critical technology to our agency," Sheriff Dennis Quakenbush said. "We are confident that the use of body-worn cameras by our deputies will enhance safety, promote accountability, assist in prosecutions and provide a transparent unbiased view of interactions between our deputies and the community we serve."

The Hamilton County Sheriff's Office awarded the contract to Motorola Solutions last year following a competitive trial process. Since then, the Sheriff's Office has been developing policy to support the program, as well as training officers on the use of the body-worn cameras.

Carmel & IU Health partnering to send medical supplies to Ukraine & Latvia

The REPORTER

The City of Carmel and IU Health have partnered to send 20 pallets of emergency medical supplies to hospitals in Ukraine and in Jelgava, Latvia, one of Carmel's new international Sister Cities. IU Health provided the supplies and Carmel Professional Firefighters Local 4444, along with the CFD Auxiliary, made a generous donation to cover the $4,000 cost to ship the supplies.

The donation was coordinated by Mayor Jim Brainard, Fire Chief David Haboush and Andris Berzins, the Honorary Consul for the Republic of Latvia to the State of Indiana and the Chairperson of the Carmel and Jelgava Sister Cities partnership.

"During this time of great international strife and suffering, particularly among Ukrainians who are under attack by Russia, we are thankful for this opportunity to play a small part in helping those in need," Mayor Brainard said.

"These donated supplies will be welcomed by those men and women on the front lines of medical treatment of refugees and victims of the war," Berzins said. "I truly wish to thank Mayor Brainard and the city for their assistance in this effort. Carmel is amazing, thank you!"

Officer

from Page A1

Fishers PD conducted two precision immobilization techniques (PIT). After the second PIT, the Buick became stuck at the median barrier wall and became immobilized, which allowed officers to take the suspect into custody.

Boards

Madison County Chief Deputy prosecutor Andrew Hanna told the Herald Bulletin that Boards has a lengthy criminal record that includes a conviction in 2006 for firing a weapon at Indiana State Police officers.

Shahnavaz's body was returned on Sunday afternoon to Madison County from the hospital in Indianapolis, passing through Hamilton County on I-69, with a Sheriff's Department and local police escort.

This is an active and ongoing investigation, according to ISP. At the completion of the investigation, this case will be turned over to the Madison County Prosecutors Office.

Working together to Breathe Easy

Local medical students & public health professionals headline educational discussion on consequences of tobacco use

The REPORTER

In collaboration with Trinity Free Clinic and the Hamilton County Health Department, Breathe Easy presented a Community Conversation about the physical and economic consequences of tobacco last Thursday.

Lunch highlighted the point-of-sale tactics used by tobacco companies to allure youth and adults. A panel discussion was led by Tiffany Nichols, Advocacy Director for American Lung Association. She has an extensive background in working with the State Department of Health, Black Expo, and other groups on smoke-free air. She is credited with playing an instrumental role in Indiana's first smoke-free casino.

Nichols moderated a discussion with pre-med and pre-public health students from Trinity Free Clinic and the Hamilton County Health Department. The interns are publishing a white paper studying the Physical and Economic Impacts of Tobacco. They presented their findings to the Hamilton County Health Department at the beginning of July.

The panelists included:

Photo provided

(From left) The panel included Jim Ginder, Jocelyn Grider, Allison Bullock and Calina He, and was moderated by Tiffany Nichols of the American Lung Association.

- **Allison Bullock**, a Westfield graduate currently attending Purdue University. Bullock is a pre-med intern at Trinity Free Clinic. She focused her studies on the behavioral health impacts of tobacco.
- **Jocelyn Grider**, a Guerin Catholic graduate who attended University of Indianapolis and is currently seeking a master's in public health. She focused on the public health consequences.
- **Calina He** is a pre-dental intern at Trinity Free Clinic. She graduated from Carmel High School and currently attends Indiana University. She looked at the oral health outcomes for smokers.
- **Jim Ginder**, from the Hamilton County Health Department will round out the group. He has over 25 years in public health education in Hamilton County.

About Breathe Easy Hamilton County

As an alliance working with local organizations and individuals within the Hamilton County community, Breathe Easy promotes tobacco-free living in order to reduce mortality and morbidity rates. Breathe Easy is working to ensure that all workers in Hamilton County are protected from secondhand smoke exposure. Breathe Easy believes everyone deserves the right to breathe smoke-free air at work and in public places. Learn more at **breatheeasyhamiltoncounty.com**.

Is Westfield ready to sell Grand Park?

City to release appraisals in days, Mayor Cook in favor of selling

The REPORTER & WISH-TV

In March, the Westfield Redevelopment Commission (RDC) released a request for proposals (RFP) seeking companies interested in purchasing the Grand Park Sports Campus or operating the campus through a public-private partnership. A total of 16 entities met an April deadline to submit an intent to bid on Grand Park.

Subsequently, according to statute, the City of Westfield began appraisals of the property to determine the minimum price for the land and buildings. The expectation, as stated in the RFP, is that the bidders add considerable value to the business intangibles not appraised. The bid deadline was extended twice to allow for those appraisals to be completed. That process has concluded, and the city plans to release the appraisals to the public before the Monday, Aug. 8 bid deadline.

Cook

Gilbert

"This is about bringing the campus to a new and more competitive level with private investment. This is not a fire sale of Grand Park," Westfield Mayor Andy Cook said. "Grand Park has exceeded its original forecasted financial expectations by a wide margin, creating 1.6 billion dollars of commercial investment to our city in its wake. However, either a purchase of Grand Park or a public-private partnership is absolutely necessary to keep this incredible asset relevant in an increasingly competitive market. We look forward to letting the process unfold with open eyes to new ideas and will give the bidders and their proposals the professional and diligent attention that they deserve."

The 400-acre, multisports complex serves as the training camp of the Indianapolis Colts. It also hosts various prep school sports and tournaments, concerts and political rallies.

Jake Gilbert, a Republican member of the Westfield City Council, said, "It's the most unique asset in the Midwest. I don't think we should sell it. I feel like it serves our people in several ways."

Proponents of selling Grand Park say while it's brought in revenue, it isn't enough money for the city to pay down its debts. The city owes $80 million on the park that opened in 2014.

Gilbert adds that land around Grand Park is also increasing in value. "It's the identity for our entire city of Westfield. It brings in economic development consistently, and last year we made $2.6 million in profits. II don't know why we would sell it now."

Once bids are received by the Aug. 8 deadline, they will be reviewed by an independent committee which will then provide recommendations to the Westfield Redevelopment Commission and to the city council. Both will then vote on either a buyer or operator of Grand Park or choose not to sell the campus.

By statute, Grand Park cannot be sold for less than its appraised value.

Noblesville Parks releases Movies in the Park schedule; kicks off Friday, Aug. 12 with *Onward*

The REPORTER

The Noblesville Parks Department invites residents to enjoy outdoor movies together as a family this summer. The 15th annual Movies in the Park Series, presented by Logan Street Signs & Banners, has something for all ages to enjoy – from animated favorites to comical sequels and fantastic journeys.

"The Movies in the Park Series is a timeless tradition for many Noblesville families," Recreation Program Coordinator Erin Portman said. "Attendees can enjoy free family-friendly movies, bring a blanket, dinner or snacks and enjoy an evening of cinema at Noblesville's parks."

The majority of the movies will take place at Federal Hill Commons, a centrally located park, which will give Noblesville families easy access to the free movies. Since last year's Onward at Dillon Park was canceled due to rain, this is the screening and location that will kick off the 2022 series. All movies will begin at dusk and are free to the public.

This year's schedule includes:

- **Friday, Aug. 12** – *Onward* (PG, 102 min.) at Dillon Park, 6351 Midland Lane
- **Friday, Aug. 19** – *Cruella* (PG-13, 134 min.) at Federal Hill Commons, 175 Logan St.
- **Friday, Aug. 26** – *Raya and The Last Dragon* (PG, 107 min.) at Federal Hill Commons
- **Friday, Sept. 2** – *Sing 2* (PG, 110 min.) at Federal Hill Commons
- **Friday, Sept. 9** – *Ghostbusters: Afterlife* (PG-13, 124 min.) at Federal Hill Commons

Light concessions will be available for purchase at all screenings. In addition to presenting sponsor Logan Street Signs & Banners, the city thanks Premier Martial Arts, BJ's Wholesale Club, Urban Air Adventure Park, and Duke Energy for sponsoring the movie series and helping to make the free movies possible. For more information, visit **noblesvilleparks.org** or call (317) 776-6350.

About Noblesville Parks & Recreation

The Noblesville Parks and Recreation Department manages over 876 acres of parkland in the City of Noblesville, including seven developed parks, 109 acres of undeveloped properties and 127 miles of trails, connector sidewalks and greenways throughout the community, in addition to two golf courses and the Noblesville Soccer Fields. For more information, visit **noblesvilleparks.org**.

Kixmiller

from Page A1

positive impact on the dual credit students that they served during the 2021-2022 academic year. A Selection Committee made up of Ivy Tech faculty, program chairs, and college administration selected the honorees based on nominations from various stakeholders including dual credit students, secondary and post-secondary administrators, and Ivy Tech K-14 team members.

"Dual credit faculty serve an important role by introducing our high school students to college material and providing them with an opportunity to see that they can do college-level work," Ivy Tech President Sue Ellspermann said. "Without a dual credit experience, many students would never take the next step into higher education."

Amy McCauley, Department Chair of General Studies and Liberal Arts at the Hamilton County campus, nominated Kixmiller, expressing her excitement behind the nomination.

"I am thrilled to see Lori recognized for the excellent work she is doing as a dual credit instructor at Fishers High School," McCauley said. "Her engaging and rigorous course helps students become better writers and thinkers and prepares them for success in their future college classes."

During the 2021-2022 academic year, FHS enrolled 661 students in dual credit programming through Ivy Tech Community College statewide. This partnership resulted in the awarding of 3,146 college credits, which totaled $470,484 dollars in savings for FHS students and their families.

"By offering strategic and intentional college in high school programming, Fishers High School, in partnership with Ivy Tech, awarded 55 post-secondary credentials to high school students prior to high school graduation," said Dr. Rebecca Rahschulte, Vice President of K-14 Initiatives & Statewide Partnerships.

The College honored all individual winners at a ceremony last month in Indianapolis. Earlier this month, Ivy Tech Hamilton County hosted an award presentation honoring Kixmiller as the 2022 Statewide Award recipient.

About Ivy Tech Community College

Ivy Tech Community College is Indiana's largest public postsecondary institution and the nation's largest singly-accredited statewide community college system, accredited by the Higher Learning Commission. Ivy Tech has campuses throughout Indiana and also serves thousands of students annually online. It serves as the state's engine of workforce development, offering associate degrees, short-term certificate programs, industry certifications, and training that aligns to the needs of the community. The College provides seamless transfer to other colleges and universities in Indiana, as well as out of state, for a more affordable route to a bachelor's degree.

Hamilton County Reporter

USPS 22200 | Volume 2022, Issue 8.1

Contact Information

Publisher Stu Clampitt
News@ReadTheReporter.com
765-365-2316

Mailing Address
136 S. 9th St., Suite 12
Noblesville, IN 46060

Web Address
ReadTheReporter.com

Subscription Inquiries
Subscribe@ReadTheReporter.com

Sports Editor Richie Hall
Sports@ReadTheReporter.com
Twitter: @Richie_Hall

Public Notices
PublicNotices@ReadTheReporter.com
765-365-2316

The Hamilton County Reporter is published weekly by 4th Hawk Media LLC.
Periodicals postage paid at Noblesville, Ind.
POSTMASTER: Send address changes to
Hamilton County Reporter, 136 S. 9th St., Suite 12, Noblesville, IN 46060.

Finding food with story & song

WRASFF founder announces additions to Fishers event lineup

The REPORTER

Four other guests have been added to the lineup of Hamilton County's first-ever Will Read and Sing For Food (WRASFF) benefit show, which is set for 7:30 p.m. on Thursday, Aug. 11 at Schoolhouse 7 Café in Fishers. The show will benefit Humane Society for Hamilton County.

Added to the show:

• U.S. Marine Vietnam War Veteran Bill Young and his wife, Nancy Young, will talk about the greatest true love story never told (until now). The Youngs' letters are the subject of a new book, *Vietnam War Love Story: The Love Letters of Bill and Nancy Young (1967)*.

• Hamilton County Reporter "From The Hart" columnist Janet Hart Leonard will read one of her funny stories recently published in the paper. Hart will sell and sign her new book, *When the Hart Speaks: Whimsy and Wisdom from the Little House on the Alley*, after the show.

• Noblesville's Jessica Dyer Campbell will add voice work to some of the humor essays.

They will join two performers already announced: special guest singer-songwriter Jason Wilber who performed in sold-out venues throughout the U.S. for two decades with the legendary John Prine; and Hamilton County Reporter humor columnist Scott Saalman, who is the founder and long-time host of WRASFF.

Bill Young was a 20-year-old machine gunner in the thick of things in Vietnam, not sure if he would live to see the next sunset. Nancy was a recent high-school graduate headed for nursing school, enjoying her last idyllic teenage Southern Indiana summer. At first, they were virtual strangers, patriotic pen pals, sending scores of letters to each other. Soon, the letters became love letters. In 2021, Bill and Nancy celebrated their 53rd wedding anniversary. The book is their story of war and love, a true story told through the very letters they wrote in 1967. The Youngs will sign copies of their book after the show. You can also purchase it on Amazon.

The show is co-sponsored by the *Hamilton County Reporter* and Schoolhouse 7 Cafe.

The show will be held outdoors, and attendees are encouraged to bring lawn chairs.

Photos provided

Bill and Nancy Young (above) will talk about "the greatest love story never told" at the Will Read and Sing For Food benefit in Fishers, founded and hosted by Scott Saalman (right).

Admission is a $10 or more cash or check donation at the venue. Make checks payable to Humane Society for Hamilton County. The venue will also offer its full line of food, beer, wine, and other beverages. (For more information, email **scottsaalman@gmail.com**.)

More about WRASFF

WRASFF, a unique mix of live music and humor essays, has raised over $165,000 through 152 performances, benefiting food banks and dozens of other charities (animal shelters, services for abused women and children, the United Way, Habitat for Humanity, hurricane relief, Rotary Club polio eradication, etc.) mostly in Southern Indiana. From 2011 to 2022, WRASFF performed in several cities and towns in Southwestern Indiana, including Evansville, where it earned the Arts Council of Southwestern Indiana's Mayor's Arts Award in 2016. The City of Jasper presented Saalman and WRASFF the "key to the city" for its community servitude in 2018.

More about Jason Wilber

Wilber's recording work with Prine includes the Grammy winning *Fair & Square*; the Grammy nominated *Live On Tour*; *In Spite of Ourselves* (which spent 32 weeks on the *Billboard* Country Charts), *For Better and Worse*, and Prine's final album, *Tree of Forgiveness*, debuting at No. 5 on the *Billboard* Top 200 chart.

During Wilber's 24 years with Prine, the Bloomington native graced stages from the Grand Ole Opry to Red Rocks to Radio City Music Hall to Austin City Limits, and he has performed on late-night TV shows hosted by Seth Meyers, Conan O'Brien, David Letterman, and Stephen Colbert.

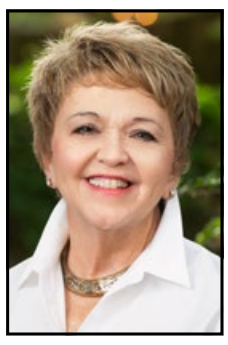

Leonard

Campbell

Wilber

His solo albums include *Lost In Your Hometown* (1998), *Behind the Midway* (2000), *King For A Day* (2004), *Lazy Afternoon* (2006), *Live and Otherwise Volume 1* (2006), *Ghost of Summers Past* (2009), *Live and Otherwise Volume 2* (2009), *Secret Window* (2014), *Echoes* (2016), *Reaction Time* (2017), and most recently, *Time Traveler*.

Wilber has also been a key player in high-profile collaborations with a host of who's-who in music, including Lucinda Williams, Emmylou Harris, Alison Krauss, Todd Snider, Tom Russell, Miranda Lambert, Susan Tedeschi, Josh Ritter, Kacey Musgraves, Amanda Shires and more.

Wilber has been in several WRASFF shows and will sell and sign his CDs.

More about Scott Saalman

Saalman, formerly of Jasper, Ind., recently moved to Fishers and hopes to revitalize the show's philanthropical spirit with local musicians and humor writers to help non-profits and other worthy causes in Hamilton County. To date, more than 100 musicians, writers, painters, and dancers have donated their time and talent to WRASFF shows. Current Indiana Poet Laureate Matthew Graham has been a frequent guest performer.

Saalman, who is director of communications for Kimball Electronics, Inc., a global, billion-dollar in annual sales company based in Jasper, is a long-time freelance columnist and essayist. His newspaper columns appear in the *Dubois County Herald* and the *Hamilton County Reporter*. One of his essays aired on *The Bob Edwards Show*, and one story is referenced on the "Notable Essays" list in *The Best American Essays 2012*. His essays also appear in two anthologies: *Home Again: Essays and Memoirs from Indiana* (Indiana Historical Society Press, 2006) and *This I Believe: On Love* (John Wiley & Sons, 2011). His essay, "Do Not Endure Verbal, Emotional, or Physical Abuse," appeared in *The Morning News*. He has five previous essay collections: *Nose Hairs Gone Wild*; *Will Write For Food*; *Mr. Serious*; *Column Writing Is Not Pretty*; *What Are You Going To Write About When I'm Gone?*; and recently co-edited *Vietnam War Love Story: The Love Letters of Bill and Nancy Young (1967)*.

Calling all musicians

Midtown's Got Talent back this year in Carmel

The REPORTER

The City of Carmel is ready for a competition of both vocal soloists/duos and instrumental soloist/duos.

Performers ages 10 and up are invited to submit an audition video to be selected for live performances at Midtown Plaza. Contestants will have up to three minutes to impress the judges in their audition, by performing a song of their choice that they think will "wow" a live festival audience.

Auditions are open now through Wednesday, Aug. 31.

Contestants will compete for up to $500 in cash prizes.

For more information about how to enter, go to **MidtownPlazaCarmel.com/MidtownsGotTalent**.

Donate blood, you could win gas for a year!

The REPORTER

Just as most cars need to be refueled constantly, so does the nation's blood supply. The American Red Cross has faced a concerning drop in blood donations this summer. Donors are needed to make an appointment to give in August to help prevent a blood shortage.

The decline in donations has caused the Red Cross blood supply to shrink nearly 20 percent in recent weeks. The availability of blood products will continue to decline if donations do not increase. People should not wait until they hear there is a blood shortage to give. Type O negative blood donors are especially needed now.

Donors can schedule an appointment to donate using the Red Cross Blood Donor App, by visiting **RedCrossBlood.org** or by calling 1-800-RED CROSS (1-800-733-2767).

Fuel up on us

As blood donations drop, gas prices have reached all-time highs in the U.S. As a thank-you, all who come to give Aug. 1 to 31 will be automatically entered for a chance to win gas for a year, a $6,000 value. There will be three lucky winners. Everyone who comes to give blood in August will also receive a $10 e-gift card to a merchant of choice. (Terms apply. Visit **rcblood.org/fuel** for details.)

How to donate

Simply download the American Red Cross Blood Donor App, visit **RedCrossBlood.org**, call 1-800-RED CROSS (1-800-733-2767) or enable the Blood Donor Skill on any Alexa Echo device to make an appointment or for more information.

Riverview Health Acute Rehab Program achieves accreditation for personal, high-quality service

The REPORTER

Riverview Health has announced the certification of its Acute Rehabilitation program by Commission on Accreditation of Rehabilitation Facilities (CARF).

"This accreditation is a true testament to our hardworking team who ensure our patients are getting the best care possible," said Anna Panduku, program director of Acute Inpatient Rehabilitation at Riverview Health. "Whether it's intense rehabilitation for stroke, trauma, prolonged illness, orthopedic or neurological conditions, our goal is to provide personalized care that helps our patients regain the level of independence needed to be able to enjoy their lives."

Photo provided

The hardworking Acute Rehabilitation Program team at Riverview Health.

The CARF accreditation demonstrates the commitment of Riverview Health to continuously improve service quality and to focus on the satisfaction of patients.

For more information on Riverview Health, visit **riverview.org**.

Set your mind on island time with Jimmy Buffett's *Escape to Margaritaville*, soon at Beef & Boards

The REPORTER

Calling all Parrotheads! Beef & Boards Dinner Theatre, 9301 Michigan Road, Indianapolis, wraps up the summer with a seaside escape to the fabulous music of Jimmy Buffett in *Escape to Margaritaville*, on stage starting Aug. 18.

Tully is a smooth-talking singer/bartender and a self-deprecating playboy at a tropical resort. He thinks he's got life all figured out until Rachel, an ambitious, beautiful, and career-minded tourist, steals his heart and makes him question everything.

Southern

Tong

Jimmy Buffett's *Escape to Margaritaville* is a musical comedy featuring both original songs and your most-loved Jimmy Buffett classics including "Cheeseburger in Paradise," "Margaritaville," "It's Five O'Clock Somewhere," "Fins," "Volcano," and many more.

Kyle Southern makes his Beef & Boards debut as Tully, with Amanda Tong (*Saturday Night Fever*, *Man of La Mancha*) as Rachel. Brett Mutter (*Newsies*, *A Christmas Story*) stars as Tully's friend Brick, and Hannah Boswell makes her Beef & Boards debut as Rachel's friend, Tammy. The show is directed by Douglas E. Stark and choreographed by Ron Morgan, with musical director Terry Woods.

Jimmy Buffett's Escape to Margaritaville is on stage for 49 performances through Oct. 2 in the intimate space of Beef & Boards Dinner Theatre. Tickets range from $51 to $76 and include Chef Larry Stoops' dinner buffet and select beverages.

To purchase tickets online, visit **beefandboards.com**.

Hefty News! —

from Page A1

Be extra kind to your postal carriers this week. We worked them a little harder than they expected.

We need to be very clear about this: our 4-H coverage was a community effort. We just asked for help and then put the pages together. Hamilton County did the heavy lifting.

The number of photos from friends and readers is impressive. The number of advertisers who answered our call to help give 4-H'ers coverage and donate to food-insecure families through the Meating the Need program is even more impressive.

The young people involved in 4-H worked hard to earn every ribbon and honor they received. The people behind the scenes in the fair worked long hours, often as volunteers, to make sure the kids had the fair they deserved.

The only disappointing part of all this was that no other publication in this county cared enough.

Sources at Purdue Extension Hamilton County told The Reporter that one publication said they didn't have room for 4-H results and didn't want to print anything.

Another paper, which shall remain nameless, made an abortive attempt to publish a little something. They ran roughly half a page of indecipherable results with a note saying readers should check back "tomorrow" to see more fair results. That was several tomorrows ago, and nothing has followed.

But don't worry, Hamilton County 4-H, The Reporter is here for you!

A publication this large and complex comes with a caveat: there may be a mistake or two in that 64-page insert.

Thousands of entries across so many individual categories had to be judged, logged, sorted and formatted. Our friends at the Purdue Extension office did an incredible job of getting us results in a very short time. Our press worked overtime to print this beast. Our layout team missed a fair bit of sleep. Our drivers got the worst gas mileage they have ever seen.

Any errors were unintentional.

Relax. Make coffee. Let us handle the news.

Victoria Spartz:

America's own 'Iron Lady'

Congresswoman earns award for rallying support for Ukraine

The REPORTER

The American Legislative Exchange Council (ALEC) last Thursday honored Congresswoman Victoria Spartz with the prestigious Iron Lady Award during a reception in her honor at ALEC's 49th Annual Meeting in Atlanta, Ga.

Spartz

Ukrainian-born Congresswoman Spartz is a champion of freedom and a leading congressional voice supporting Ukraine since the Russian invasion.

Congresswoman Spartz sounded the alarm on the Russian threat in the days leading up to and early on in the war, and she led the effort in the U.S. House of Representatives to condemn Russian war crimes in Ukraine.

In the early days of the invasion, Spartz declared, "Ukraine's fight for freedom is a battle for democracies around the world."

"Growing up in socialist-controlled Ukraine molded my conservative political philosophy that limited government is always better," Spartz said. "It also gave me an enormous appreciation for freedoms and free enterprise we enjoy as Americans. I'm humbled to receive the Iron Lady award, and I am proud of my long association with ALEC, a group that shares my passion for limited government, free markets, and federalism."

An ALEC Alumna, Congresswoman Spartz has represented Indiana's Fifth District since 2020 in the U.S. House of Representatives, serving as a State Senator before that. She currently sits on the House Judiciary and Education and Labor committees.

"It has been a pleasure working with Rep. Victoria Spartz during my tenure at ALEC," ALEC CEO Lisa B. Nelson said. "Just as former British Prime Minister Margaret Thatcher faced down the communist threat in her day, so has Victoria Spartz in our day. We need more female freedom fighters like Spartz serving in all levels of government. She is a fierce defender of limited governments, free markets and federalism. I know she wants these principles embraced not only in America, but around the world. I can think of no one more deserving of the 2022 Iron Lady Award."

Hamilton County jail welcomes three new Corrections Officers

Photos provided by Hamilton County Sheriff's Office

Last Wednesday morning, Hamilton County Sheriff Dennis Quakenbush swore in three new Corrections Officers for the jail. Congratulations to Joshua Proctor, Nathan Allison and Bryan Short.

Carmel PD K9s Jax & Lolo will soon have their own body armor

The REPORTER

Carmel Police Department (CPD) K9s Jax and Lolo will receive bullet and stab protective vests thanks to a charitable donation from non-profit organization Vested Interest in K9s, Inc.

The vests are sponsored by Don and Misty Fike of Galesburg, Ill., and will be embroidered with the sentiment "Born to Love-Trained to Serve-Loyal Always." Delivery is expected within eight to 10 weeks.

K9 LoLo is a Belgian Malinois that began her service with CPD on July 16, 2014. She serves as a patrol dog and is specially trained in the detection of explosives. Her handler is Officer Chad Wiegman. K9 Jax is a Dutch Malinois that began his service with CPD June 4, 2022. He also serves as a patrol dog, with specialized training in narcotics detection. His handler is Officer Branden Owens.

Photos provided by City of Carmel

Officer Branden Owens and K9 Jax (above left) and Officer Chad Wiegman and K9 Lolo (above right).

Vested Interest in K9s, Inc., established in 2009, is a 501(c)(3) charity whose mission is to provide bullet and stab protective vests and other assistance to dogs of law enforcement and related agencies throughout the United States. This potentially lifesaving body armor for four-legged K9 officers is U.S.-made, custom fitted, and NIJ certified. Since its inception, Vested Interest in K9s, Inc. has provided over 4,714 vests to K9s in all 50 states at a value of $6.9 million, made possible by both private and corporate donations.

The program is open to U.S. dogs that are at least 20 months old and actively employed and certified with law enforcement or related agencies. K9s with expired vests are also eligible to participate. There are an estimated 30,000 law enforcement K9s throughout the United States.

Vested Interest in K9s, Inc. accepts tax-deductible contributions in any amount, while a single donation of $960 will sponsor one vest. Each vest has a value of $1,744 to $2,283, weighs an average of four to five pounds and comes with a five-year warranty.

For more information, or to learn about volunteer opportunities, please call (508) 824-6978. Vested Interest in K9s, Inc. provides information, lists events, and accepts donations at **vik9s.org**, or you may mail your contribution to P.O. Box 9, East Taunton, MA 02718.

HSE coach arrested for stalking OnlyFans model in Wisconsin

By KYLE BLOYD
WISH-TV | wishtv.com

A Fishers man has been accused of stalking an internet model in Wisconsin. Matthew Papachronis, 45, was charged with a felony count of stalking in Portage County, Wis.

Papachronis

According to court documents, the victim called police after a young child handed her a note with $200 in it while she was watching her boyfriend play baseball in Plover, Wis.

"The note had stated to the effect that the writer had seen the victim in person and that he thanks her for her time and hopes 'his investment' in her gives her the life she deserves," according to court documents acquired by WISH-TV News 8. "It also states "P.S. I'll no longer pursue you here in person. You are safe & always were. I just had to see for myself.'"

Police who interviewed her said she was "crying and visibly shaken," according to court documents.

The victim told police she's a model on OnlyFans, a website predominantly used for posting provocative photographs and videos in exchange for money. The boy who delivered the note said a man had given him $5 to deliver it while he was playing underneath the bleachers.

Later that day, the victim contacted police again. She said she usually has account managers who take care of responding to private messages on her account. After she received the note, she began going through her messages. She said she found a thread of messages from "ChiGuy34" who had been sending pictures of the victim and her boyfriend. She also received pictures of her apartment and from the baseball game.

"I was ten feet away from you," ChiGuy34 wrote along with the picture of the baseball game.

More messages were located with messages stating that the suspect "had driven past her exit on the highway."

She also said that on the night before the game, she noticed a man outside of her apartment looking up into her bedroom window. She said he walked away when she noticed him.

Police reviewed further messages from the Chiguy34 account where he accused the victim of cheating on him. He also sent videos of him driving near Plover. He also claimed to have a home in Eagle River, a city in Wisconsin about 120 miles north of Plover.

Two days after the baseball game, the victim received a message on Instagram from an account also believed to belong to Papachronis. Other messages from Chiguy34 on OnlyFans show Papachronis' residence in Fishers, according to police.

Data from Verizon also ties Papachronis to the area at the time of the stalking, according to court documents.

Investigators reviewed surveillance video from businesses and schools in Plover. They found a white Toyota Camry following the victim and her boyfriend. Police found that a white Toyota Camry had been rented to Papachronis' wife through Enterprise.

Papachronis had been an assistant swim coach with Hamilton Southeastern High School since 2018 and was a lay coach from 2002-09. HSE says Papachronis has been terminated.

Hamilton County Leadership Academy reveals 35 members of Class of 2023

The REPORTER

The Hamilton County Leadership Academy (HCLA) has selected 35 individuals who live or work in the county to take part in its 10-month community leadership program.

HCLA welcomes the Class of 2023 into the folds of the organization's more than 30-year legacy.

"We know each participant will invest in our values of learn, connect, and lead to help define their unique impact on Hamilton County," HCLA Executive Director Diana Coyle said. "The class experience will allow our cohort time to take a deep dive into the operations and networks where they live, work, and play and expand their confidence and competency as leaders across the county and state."

Each year, HCLA selects participants through a highly competitive application process. Class members are selected based on their community engagement, desire to learn and grow through the HCLA program, and passion for making an impact through leading and serving in Hamilton County.

Earlier this year, HCLA announced that Karen Radcliff would serve HCLA as the Class of 2023 Dean.

HCLA will kick off its Class of 2023 cohort experience in mid-August with a two-day opening retreat.

About HCLA

HCLA is a 10-month program for professional and community leaders who live or work in Hamilton County. Class sessions cover a wide variety of topics that affect the operations of the count. Participants receive learning in the areas of government, education, criminal justice, arts, culture, business, industry, and much more. Graduates of the program have a deeper knowledge and understanding of Hamilton County, create meaningful, life-long connections with their peers, HCLA alumni, and community leaders, and gain clarity around how to lead and make an impact in their backyard.

For more information on the Academy, visit **hcla.net**.

HCLA Class of 2023

Ramona Adams | The Center for the Performing Arts
Ali Alvey | Beaver Gravel
Stephanie Amick | Agape Therapeutic Riding
Ed Bukovac | Citizens Energy Group
Jamar Cobb-Dennard | Indiana Business Advisors
Todd Crosby | Eli Lilly and Company
Christi Crosser | Nova 29, LLC
John DeLucia | Citizens State Bank
Dustin Dixon | Hamilton County Sheriff's Office
Laurie Dyer | T&T Sales and Promotions, Inc.
Brad Fruth | Becks Hybrids
Roz Harris | Fit Chicks
John Helling | Hamilton East Public Library
Taylor Hollenbeck | Indiana Office of Technology
Sam Hughes | Church Church Hittle + Antrim
Dave Hyatt | Riverview Health
Mindy Konrath | Prevail
Travis Lovett | Krieg DeVault LLP
John Mann | Noblesville Police Department
Harley McCorkle | Duke Energy
Kathryn McLaughlin | Community Health Network
Brian Millis | ADVISA
Jennifer Neher Sommers | Conner Prairie
Kathy Pelletier | The Children's TherAplay Foundation, Inc.
Jennifer Penix | Carmel Education Foundation
Stephanie Perry | City of Fishers
Julie Pettypool | Browning
Anita Rogers | Hamilton County Community Foundation
Steven Rushforth | Hamilton County Government
Jack Russell | OneZone Chamber of Commerce
Jen Sacheck | Dentons Bingham Greenebaum LLP
Sarah Shields | Terry & Gookins, LLC
Bailey Spitznagle | City of Westfield
Dr. Jennifer Wheat Townsend | Noblesville Schools
Leah York | Talbott Talent

Accurate. Balanced. Local.
The Hamilton County Reporter

This isn't just any local newspaper . . .
It's Hamilton County's Hometown Newspaper!
HIGH QUALITY COVERAGE FOR HIGH QUALITY READERS
FOR THE BEST IN LOCAL NEWS, SPORTS, OPINION & EVENTS, GO TO READTHEREPORTER.COM

Randall & Roberts Funeral Homes
Our family has been serving Hamilton County since 1953
1685 Westfield Road, Noblesville • 1150 Logan Street, Noblesville • 12010 Allisonville Road, Fishers
(317) 773-2584
The professional service you want - with the personal service you need

Jessica Rene Livengood
June 8, 1987 – July 23, 2022

Jessica Rene Livengood, 35, Noblesville, passed away on Saturday, July 23, 2022, at her home. She was born on June 8, 1987, in Indianapolis.

Jessica was fun-loving, funny, and quite a character. She fought diabetes for 28 years. Jessica was a spiritual person who loved the ocean and was an avid reader. She enjoyed 4-wheeling. Jessica was a loving and caring person, but also ornery and stubborn.

She is survived by her mother, Colerinia McKinney; father, Bryan Scot Livengood; children, Mariah Livengood and Aaliyah Lowe; siblings, Dezirue Sotomayor and Benjamin Woodward; nephew, Liam Sotomayor; nieces, Lynnlee Pollitt and Lila Pollitt; uncle, Brad Livengood; grandmother, Betty Lockmiller; many aunts, uncles and cousins; and her significant other, Nick Willing.

Jessica was preceded in death by her grandparents, Christine McKinney and Virgil McKinney Sr.; uncle, Virgil McKinney Jr.; aunt, Nina Sue Phillips; and her grandfather, Robert James Livengood.

Visitation and services were held on Friday, July 29, 2022, at Randall & Roberts Fishers Mortuary, 12010 Allisonville Road, Fishers, with Leighanna Shoemaker officiating.

Condolences: randallroberts.com

Evelyn L. Roudebush
April 16, 1928 – July 22, 2022

Evelyn L. Roudebush, 94, Fishers, more recently of Carmel, passed away on Friday, July 22, 2022, at St. Vincent Hospital in Indianapolis. She was born on April 16, 1928, in Kokomo.

Evelyn was a secretary for small businesses most of her life. She and her husband, Ernie, owned Roudebush's Corner Restaurant on 116th and Allisonville in Fishers in the late 50s and early 60s. Evelyn had a great sense of humor and was an avid reader. She was a "Mom" to everyone and was a great cook and baker. Evelyn was a crafter and collected stuffed animals and jewelry. She loved to go to Walt Disney World and loved all things Disney. Evelyn was a woman of faith and loved animals.

She is survived by her daughter, Dana Rae Roudebush; sister, Catherine Bolinger Dillman; four grandchildren, Candace Roudebush Smith, Steve Kent (Courtney) Roudebush, Monika Eason-Carter, and Chrissy Barker Gray; six great-grandchildren; and five great-great-grandchildren.

Evelyn was preceded in death by her father, Floyd Randall; mother, Melba (Hardin) Randall Bolinger; husband, Ernest H. Roudebush Jr.; sons, Randall "Randy" E. Roudebush and Kent H. Roudebush; and her sisters, Betty Jo Grimes and Melba Ruth Cox.

An open house with light refreshments and a Celebration of Life were held on Sunday, July 31, 2022, at Randall & Roberts Fishers Mortuary, 12010 Allisonville Road, Fishers.

Memorial contributions may be made to Good Samaritan Network, 12933 Parkside Drive, Fishers, IN 46038 (gsnlive.org).

Evelyn was so grateful for all the people in her life.

Condolences: randallroberts.com

Heather "Heddy" Brittany Ibey
October 7, 1988 – June 30, 2022

Heather "Heddy" Brittany Ibey, 33, Carmel, passed away on Thursday, June 30, 2022. She was born on October 7, 1988, in Noblesville.

Heather was a graduate of Carmel High School and was a CNA. She previously had worked for Meridian Health Group, IU Tipton, and as a CNA Alzheimer Care and Home Health Aide at Maple Park Village Nursing Home. Heather was currently the operation manager for the last five years at Randy's Toy Shop in Noblesville.

She enjoyed camping, waterskiing, boating, golfing, and being outside in nature. She had a passion for writing. Heather especially enjoyed the Smoky Mountains and a hiking trip she took with her brother and sister-in-law, Aaron and Jenny, to Yosemite National Park. She loved people and was a caring and thoughtful person. Most of all, Heather loved her boys and being a mom.

She is survived by her parents, Randy and Annette (Kingery) Ibey; brother, Aaron (Jenny) Ibey; grandmother, Joanne Kirkpatrick; sons, Gavin & Logan; aunt and uncle, Mary & Dan Krupa; aunt and uncle, Tim & Lara Ibey; cousin, Alex Ibey; uncle and aunt, James & Denise Ibey; cousin, Rachel & Josh Ibey; aunt and uncle, Debbie & Joe Marchese; cousin, AJ & Joey Marchese; aunt, Carolyn Ibey; cousin Sean & Holly Ibey; aunt and uncle, Polly & Tom Priddy; cousins, Alanna & Charlie Priddy; aunt and uncle, Cindy & Doug Dowling; cousins, Samantha & Steven Smock, Caroline Smock, and Danielle & Brian Finkbiner, Nolan Finkbiner.

She was preceded in death by her grandparents, Larry & Roberta (Peck) Ibey; aunts and uncles, Daniel A. Ibey, Janet Ibey, Darin Ibey, and Tom Ibey; and cousin, Brandy Ibey.

The Ibey Family has entrusted Randall & Roberts Funeral Home with Heather's care. Private services will be held at a later date.

Memorial contributions may be made to Prevail, Inc., Attn: Donations, 1100 S. 9th St., Suite 100, Noblesville, IN 46060 or prevailinc.org/index.php/donate.

Condolences: randallroberts.com

Turn to Page A8 to Read More Obits

Robert D. Jones
June 25, 1930 – July 26, 2022

Robert D. Jones, 92, Noblesville, passed away on Tuesday, July 26, 2022, at Harbour Manor Care Center in Noblesville. He was born on June 25, 1930, to Charles and Constance (Leffert) Jones in Bourbon, Ind.

Bob proudly served in the United States Army. He was a Purdue graduate and member of First Presbyterian Church. Bob worked as an engineer for AT&T for many years, and after retirement he worked at Stony Creek Farms in Noblesville. In his early years, Bob was a farmer. He enjoyed being a pilot and flying. Bob loved John Deere tractors and growing pumpkins.

He is survived by his grandson, Matthew (Julie) Jones; granddaughter, Ashley Jones; daughter-in-law, Lorraine Jones; stepdaughters, Kathy (Patrick) Newell and Susan (Bill) Shorter.

In addition to his parents, he was preceded in death by his wife, Betty June Jones, in 2000; second wife, Beverly Curtis Jones; son, Douglas Jones; siblings, Carl Jones, Helen Seifert, Marge Lundeguard, and Charles Jones.

Visitation and services were held on Monday, August 1, 2022, at Randall & Roberts Funeral Home, 1685 Westfield Road, Noblesville, with Pastor Eric Gale officiating. Burial with Military Rites was at Crownland Cemetery in Noblesville.

Memorial contributions may be made to Alzheimer's Association, 50 E. 91st Street, Suite 100, Indianapolis, IN 46240 (alz.org/indiana), or First Presbyterian Church, 1207 Conner St., Noblesville, IN 46060.

Condolences: randallroberts.com

Kermit Carter
September 30, 1932 – July 15, 2022

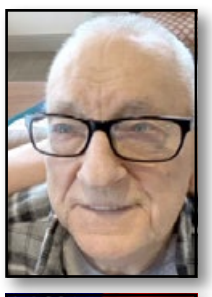

Kermit Carter, 89, Sheridan, passed away on Friday afternoon, July 15, 2022, at Riverwalk Village in Noblesville. Born on September 30, 1932, in Laurel County, Ky., he was the son of the late Estill and Virginia (Hughes) Carter.

Honorably serving his country as a soldier in the United States Army during the Korean War, Kermit faithfully sent his paychecks back home to help his family with their expenses. He was very proud of his military service and always enjoyed swapping stories with fellow veterans he met throughout the years. After his service was complete, he hired on with Firestone as a production line worker and retired after 31 years with the company.

He was a member of the Noblesville American Legion Post 45 and attended Six Points Church in Sheridan.

Kermit loved the outdoors and always found a good reason to be outside. He enjoyed hunting and fishing, and never missed a chance to go down to Virginia, where he walked the mountains and spent time with family. His favorite place, however, was his wooded property at home. Surrounded by nature, Kermit learned to both love and respect the wildlife that also call his property home. He loved to walk the woods, watching the birds and all the critters going about their days, and spending enough time around them that he ended up with a couple opossums and racoons that acted more like pets.

Kermit's family was a very important part of his life. He always looked forward to going to the sale barn with his brother Logan, and never missed an opportunity to get in a good joke or two, usually at his family's expense. He loved his grandchildren dearly, and that includes his grand, black lab furbaby, Tippy.

He was a very humble man of strong faith who never turned a blind eye toward anyone who needed help.

Kermit is survived by his sons, Marcus L. Carter of Sheridan, and Kermit Mitchell Carter (Lou Ann) of Evansville; daughter, Janie Renee Spearman (Dan) of Arcadia; eight grandchildren, Ron, Jessica, Danielle, Ashley, Charlie "Chuck", James, Scottie, and Angie; 14 great-grandchildren; two brothers, James Logan Carter and Dexter Carter, both of Sheridan; and many nieces and nephews.

He was preceded in death by his parents, Estill and Virginia (Hughes) Carter; two sons, Terry Carter and Ronald Carter, Sr.; brother, Willard Carter; sisters, Eileen Toomey, Lorene Wells, Avinel Carter, and Cora Stinchcomb; and by his loving wife of 60 years, Juanita Helen Carter, on October 13, 2015. She and Kermit were married on June 4, 1955.

Visitation and Services with Military Honors were held on Saturday, July 30, 2022, at Kercheval Funeral Home, 306 E. 10th St., Sheridan.

Kermit will be laid to rest at Riverside Cemetery in Noblesville at a later date.

In lieu of flowers, Memorial Contributions may be presented to Six Points Church, 1545 W. 226th St., Sheridan, IN 46069.

Condolences: kerchevalfuneralhome.com

Karen J. Bowman
January 31, 1943 – July 29, 2022

Karen J. Bowman, 79, Fishers, passed away on Friday, July 29, 2022, at Sugar Fork Crossing Assisted Living Community in Anderson. She was born on January 31, 1943, to Myron and Jessie (Thomlinson) Steinmetz in Indianapolis.

Karen worked as a salesperson for Smith Jewelers in Noblesville for 12 years. She was a past member of White River Christian Church and sang in the choir at Britton Falls. Karen liked camping and traveling with Max and spending time with her grandchildren.

She is survived by her daughter, Kim (Tom) Gilles; stepdaughter, Lisa Sharpton; grandchildren, Sarah (Joe) Loza and Ryan Wilson; step-grandchildren, Christopher (Lora) Gilles and Chloe (Dylan) McKenney; and her great-grandchildren, Camellia Loza, Jensen Loza, and Rose Gilles.

In addition to her parents, Karen was preceded in death by her husbands, Lee Brown and Max Bowman; grandson, Tyler Wilson; and her great-granddaughter, Ambriel Loza.

Visitation will be from 4 to 7 p.m. on Tuesday, August 2, 2022, at Randall & Roberts Funeral Home, 1150 Logan St., Noblesville. Services will be held at 11:30 a.m. on Wednesday, August 3, 2022, at the funeral home, with Rev. Richard D. Bell officiating. Burial will be at Crownland Cemetery in Noblesville.

Condolences: randallroberts.com

Leslie Wayne Dixon
November 4, 1971 – June 30, 2022

Leslie Wayne Dixon, 50, Noblesville, passed peacefully on June 30, 2022, at his home in the comfort of his family.

Born in Elizabethtown and raised in Cecilia, Ky., Leslie was the generous and kind #1 son, otherwise known as the eldest of three children. Leslie "Les" Dixon experienced a life filled with love for his family, a quest for learning, and a passion for humor.

He had an amazing childhood filled with faith, loyalty, and unconditional love. Stories abound from his baseball adventures and incredible mishaps with his siblings (like being witness to the parachuting of cats off the deck (none were harmed), throwing dirt clods and taking them in the back, and figuring out how to spray paint a car door to hide swing set scratches for years). At times you could even find him dressed up like Jerry Lee Lewis while playing his piano. He loved to tickle the ivories, and in his prime, he could play a new song after only hearing it a time or two on the radio. Les grew into the warm-hearted, thoughtful, and loyal man who would later capture his wife's heart.

Les was in his element when teaching and caring for others. He found immense joy in being a pilot and flight instructor. He was driven to educate in almost everything he tackled from flight instructing, selling appliances and properties, substitute teaching, and helping others as an insurance adjuster and quality analyst. If you had the honor of his friendship or kinship, you would be regaled with endless facts of games (both board and video), craft sodas, retro candy, muscle cars, and life in general (much of which was learned through his reading of countless Uncle John's Bathroom Readers). He would tell almost anyone who would listen that he was "the most normal person you'll ever know," and ask them to inform his wife as such, which his friends did with glee as she rolled her eyes.

Humor was a life staple for him. He was always there with a quick joke when needed and was one of the most animated joke tellers you have ever met. When he laughed, the joy he found in humor was palpable as his whole being shook with infectious laughter. This joy is part of what drew his wife to him.

While flying freight and flight instructing, Les would meet many of his life-long friends. Addington Field became his home away from home and the place he would often return to when he was in town visiting his family.

Les leaves behind his devoted wife of 11 years, Roma Bonfitto and their two precious furbabies, Apollo and Sam. Other survivors include his parents Claris Ray and Carolyn Joyce Dixon; brother, Steven (Heather) Dixon; sister Kelli (Cody) Ditto; nieces and nephews Parker Hibbard; Emily and Brady Dixon; Payton, Gabriel, and Liam Ditto; various other extended family and close friends.

He was preceded in death by his grandparents, Leon and Nema Dixon; Edward and Elizabeth Stewart, step-grandmother, Maude Stewart.

In lieu of flowers or gifts, the family invites his friends and family to join them in enjoying tasty food and lots of joy while they recount memories and tell their favorite jokes in celebration his life from 5 to 8 p.m. on August 27, 2022, at Addington Field in Elizabethtown, Ky.

Leslie was laid to rest in a private ceremony at Elizabethtown Memorial Gardens where he continues to be surrounded by family.

The Dixon Family has entrusted Randall & Roberts Funeral Home with Leslie's care.

Condolences: randallroberts.com

Obituaries

Sharon K. Estle
January 16, 1946 – July 24, 2022

Sharon K. Estle, 76, Noblesville, passed away on Sunday, July 24, 2022, at Riverwalk Village in Noblesville. She was born on January 16, 1946, to Frank and Mildred (Wiseman) McCarty in Anderson, Ind.

Sharon worked as a nurses' aide at Riverview Hospital. She enjoyed knitting and crochet, and loved her cats and pet birds.

She is survived by her son, Michael Estle. Sharon was preceded in death by her parents.

Visitation and services were held on Monday, August 1, 2022, at Randall & Roberts Funeral Home, 1150 Logan St., Noblesville, with Rev. Stanley R. Sutton officiating. Burial followed at Crownland Cemetery in Noblesville.

Condolences: randallroberts.com

Ruth Elizabeth Gipson
July 1, 1925 – July 24, 2022

Ruth Elizabeth Gipson, 97, Westfield, passed away on Sunday, July 24, 2022, at Maple Park Village in Westfield.

She was born on July 1, 1925, in Westfield to William Silas and Pearl Glenn (Carson) Statzer. She attended Westfield Schools and graduated from Westfield High School.

She married Donald Ray Gipson on September 27, 1943, and she began her new role as wife and homemaker. She also worked for several years as a food server for Carmel Drug Store and for Carmel Dairy Queen. She enjoyed working, but also enjoyed crocheting and working crossword puzzles during leisure time

Her husband preceded her in death on September 4, 1990. In addition to her husband, also preceding her in death are her parents; a son, Stephen Gipson; brother, William Statzer; sisters, Thyra Randall and Sylvia Shugart; and a grandchild, Terry Harvey.

Surviving her is a daughter, Cindy Ann Harvey of Cicero; grandchildren, Tom Harvey, Jr., Angie (Jason) Reecer, Matt (Christy) Harvey, Kristen Harvey, and Kim (Mark Howard) Gipson; eight great-grandchildren; and 10 great-great-grandchildren.

Private graveside rites will be held at Eagle Creek Cemetery near Eagletown. Hartley Funeral Home is entrusted with Mrs. Gipson's care. You may send condolences at hartleyfuneralhomes.com.

All Local, All the Time!
ReadTheReporter.com

The Cooper House is here for families in crisis

Submitted

In 2017, the Lord called The Cooper House (TCH) Co-founders Brooke and Kyle Howe and their children to become a foster family. Through that journey, God gave the Howe family front-row seats to the brokenness, hopelessness, and darkness that is foster care for the families involved.

After getting to know the biological parents of their first foster sons, God revealed not only the need for healthy support and influence to surround families in crisis, but the need to plant seeds of hope as well. God put a calling on their lives to open a home in the downtown Noblesville area where families in crisis could experience love and hope. The home was to be a space, a place, a home where all who entered were welcomed with no judgment. All were to be reminded that they are seen, heard, chosen, and loved – no matter their past – by TCH and by the Heavenly Father.

Fast forward to 2019, the Howes felt the sense of urgency to make TCH vision into a reality. The Holy Spirit led them faithfully step by step into the unknown. The Howes gathered their people to form the founding Board of Directors and hired a not-for-profit attorney, Charitable Allies, to help them become an established 501(c)(3) organization. By 2021, they signed a lease for the first-ever brick and mortar in downtown Noblesville – that is The Cooper House!

TCH exists to foster hope for families by providing support and encouragement in their time of crisis while helping them discover the love and hope of Jesus Christ.

TCH provides services to families and youth involved with the Department of Child Services. The facility is open and free of charge for parents and youth to participate in court-ordered visitations, where these families can strengthen and restore relationships in a homelike environment.

TCH provides emergency removal support to children who have just been detained by the Department of Child Services. The facility is open and free of charge for caseworkers and foster youth to come and hang out in a homelike environment, while the caseworkers secure a safe placement for the child. Children's basic needs are met while at the facility, as well as being cared for, prayed for, and loved during a very traumatic time.

In addition, TCH provides family support to families in crisis. This is tailored to meet each family's needs. This could look like (but not limited to), meeting financial, physical and spiritual needs.

Photo provided

Located at 239 S. 8th St., Noblesville, The Cooper House welcomes any family in crisis needing help.

TCH recently took over an additional lease and is piloting a housing opportunity for families who have barriers in securing and obtaining safe and affordable housing in the community. Ultimately, TCH comes alongside families and meets them where they are in order to keep children safe and families together.

Each year, TCH plays host to its "Bright as the Noonday Soiree" fundraiser, which is held at the Lucas Estate in Carmel. It is an evening full of fun, while raising funds to ensure TCH's mission is sustainable to help and support families in crisis.

TCH is solely funded by individuals, churches, the community, and by this annual fundraising event.

This year it is happening from 7 to 11 p.m. on Saturday, Aug. 20. There will be dinner, a live band, auctions, a raffle, magic from Jon Mobley, and a whole lot of dancing, all while raising money for a great cause and enjoying the beautiful Lucas Estate. To become a sponsor or to grab individual tickets for the event, go to **tinyurl.com/CooperHouseSoiree2022**.

Head to **thecooperhouseindiana.com** to learn more about The Cooper House. And be sure to follow us on Facebook and Instagram, The Cooper House Indiana.

Hamilton County Sports

Sports Editor Richie Hall
Sports@ReadTheReporter.com
Twitter: @Richie_Hall

Noblesville, Carmel, Westfield, Sheridan, Hamilton Heights, Fishers, University, Guerin Catholic, Hamilton Southeastern

Welcome to Beaver Stadium

The ribbon is cut, the gates are open & events began Friday

By RICHIE HALL
sports@readthereporter.com

Photo provided by Noblesville Schools

(From left) Operations Supervisor Vicki Flook, former Noblesville Schools assistant superintendent Dr. Dave Mundy, former Noblesville Schools superintendent Dr. Beth Niedermeyer, NHS athletic director Leah Wooldridge, NHS principal Dr. Craig McCaffrey, Chief Financial Officer David Hortemiller, Superintendent Dr. Dan Hile, School Board President Dr. Joe Forgey, School Board Vice President Christi Crosser, School Board member Laura Alerding, School Board member Stephanie Lambert, Deputy Mayor Matt Light, Director of Building and Grounds Roy Wallace, and naming sponsor Chris Beaver.

In less than three weeks, the first Noblesville football game of the season will be played at the brand-new Beaver Stadium.

And Miller fans will be very impressed when they get a chance to see it.

Noblesville Schools officially dedicated the new stadium last Friday morning. The facility features 50 percent more seating capacity, expanded and concession stands and restrooms, a new two-story press box, and those are just the highlights.

Beaver Stadium, located off Field Drive behind Noblesville High School, will be home to Miller football, band, track, and other activities and is the first new Noblesville stadium in over 50 years.

A breakfast preceded the dedication remarks and official ribbon cutting. Noblesville Schools superintendent Dr. Dan Hile, Noblesville High School principal Dr. Craig McCaffrey and Noblesville Deputy Mayor Matt Light spoke at the event. Noblesville High School senior Maddux Morrison sang the national anthem.

Hile thanked those in attendance and said "we look forward to many years ahead of making special memories at Beaver Stadium." Former superintendent Beth Niedermeyer and former assistant superintendent David Mundy were both in attendance as well.

"I can't tell you how much this space means to our students, our athletic teams, coaches and our music directors," said McCaffrey. "Creating adequate space for all of our programs, not just at this facility, but through the use of our old facility now for our club sports and other events, sends a strong message about the values and how much we hold our students dear."

Once the ceremonies were complete, those in attendance were taken on tours of the new stadium, including the press box and the team locker rooms. While the Millers will still dress at their high school locker room, they now have another locker room near the field, which features team rooms and an athletic training center. In addition, the high school locker room is only a short walk to the new field.

Beaver Stadium replaces the old Beaver Materials Field that was located on Harrison Street. That stadium opened in 1969, as the Dale V. Swanson Athletic Field, with the first game played at that field on Sept. 19 of that year. Articles in the Noblesville Ledger mentioned rave reviews of the then-new field.

But that was almost 53 years ago. Back then, the population of Noblesville was 12 percent of what it is today, and around 800 students attended the high school. Today, Noblesville is the 11th biggest high school in Indiana with well over 3,000 students. The Millers needed a field that was able to accommodate the fast-growing community.

What's new?

Here are some of the features and amenities of the new Beaver Stadium:

- 50 percent more seating to provide needed space for fans and visitors
- Expanded concessions and restrooms
- On-site parking
- Location on the high school campus to allow for safe access to the field
- Practice fields
- Redesigned crowd flow to better monitor and manage large student groups
- Enhanced LED lighting
- Locker rooms for home and away teams
- Up-to-date broadcast technology capabilities
- Athletic training space
- Additional storage

A new stadium build was found to be more cost effective than adding on to the existing facility. The district financed the approximately $14 million project through a bond (loan) with no referendum dollars, no increase to the tax rate, and no use of student or staff funding.

The new stadium could comfortably handle every single NHS student and then some, as the home bleachers total 4,507 seats. There will be designated areas for the Millers band, students and season ticket holders. The visiting bleachers total 1,465 seats.

"Having 50 percent more capacity to seat everyone is going to be amazing," said Noblesville football coach Dave Sharpe, who was also in attendance. "So we're very excited. Three weeks from today, we will be here with thousands and thousands of Miller fans watching us play Mount Vernon.

Noblesville's game with the Marauders will kick off the high school football season on Aug. 19. The new stadium has already seen some activity, as it hosted track and field meets during the previous spring. And of course, the Millers football team has been using it for practice all summer.

"It's kind of ironic, because is the grand opening," said Sharpe. "For us, it doesn't feel like it. It's been a part of our lives for many, many months now. And it already feels like home."

Beaver Materials purchased naming rights to the stadium in a deal valued at $250,000 over five years. Other stadium sponsors include McGavic Outdoor Power and the Gordon Family; they will each sponsor one of the concession stands. Body in Training is the sponsor of the new athletic training center.

Photos provided by Noblesville Schools

(Above, from left) Noblesville Schools Superintendent Dr. Dan Hile, Noblesville High School Principal Dr. Craig McCaffrey, and Noblesville Deputy Mayor Matt Light each spoke during the ceremony last Friday morning. Incoming Noblesville High School senior Maddux Morrison performed the National Anthem. (Above right) Reporter Sports Editor Richie Hall, HCTV's Perry Williams, and Noblesville Common Council member Greg O'Connor look on.

Photo provided by Noblesville Schools

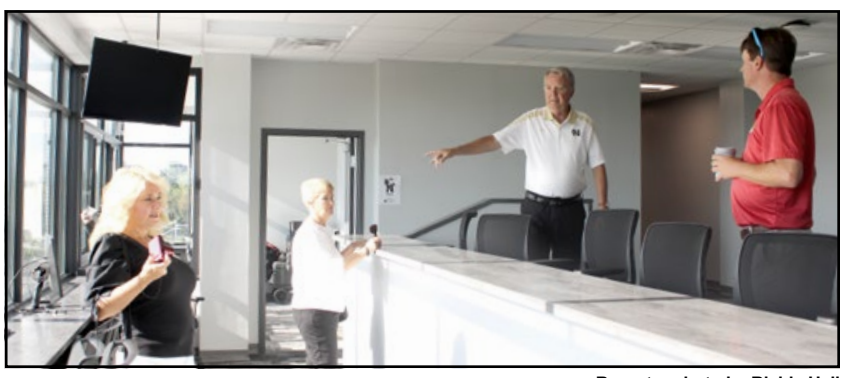

Reporter photo by Richie Hall

(Above left) According to Noblesville Schools, the new Beaver Stadium was financed through a bond of approximately $14 million with no referendum dollars, no increase to the tax rate, and no use of student or staff funding. (Above right) Former Noblesville High School athletic director Tony Oilar points out the amenities of the press box at the new Beaver Stadium, which was officially dedicated last Friday. The press box is now two stories, with expanded seating for media, workers and coaches, and has state of the art technology.

Reporter photo by Richie Hall

The stadium's new scoreboard was lit up for the special occasion.

See more sports on Pages B4, B6, B7 & B12

TALK TO DANI TO GET ANSWERS TO ALL YOUR REAL ESTATE QUESTIONS

TALK TO Dani ROBINSON
REALTOR®/BROKER/SRES
dani.robinson@talktotucker.com
317.407.6969
F.C. Tucker Company

Let's Talk™ REAL ESTATE

- What's the market value of my home?
- What is my process for buying a home?
- Who should I call for home repairs/ remodeling?
- How do I learn about building a new home?
- Who should I call to refinance my home?
- Who should I call when I have someone who wants to buy my home?
- What is the real estate market doing in my neighborhood?
- How do I learn about investing in property?
- What are the pros and cons of owning a rental property?

The parable of the big toe

COLUMNIST

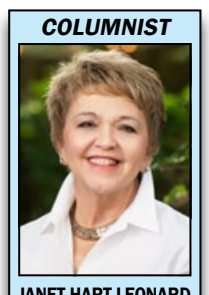

JANET HART LEONARD
From the Hart

Will I ever dare to put my big toe into the crack of another person's opinion? Will I allow that toe to even consider he or she might be even a tad bit correct in their thinking? Could a compromise be found in that crack?

Will I allow my thoughts to wander into their point of view? Why would someone listen to my opinion if I won't listen to theirs? Hello?

Have I become so closed-minded that I am deaf to the opinions of those with whom I disagree?

Listen up!

Oh conversations, where have you gone?

Two or more people having a conversation where they are leaning in and listening both to the thoughts as well as the heart of the person speaking. That's my definition.

I look at the aisles that seem wider than ever and I shake my head as to why people can't listen to each other and find a compromise. Remember that thing called "compromise" where we give and take? It's a rarity in the crazy tug-of-war world in which we live today.

What about me? Am I any different?

Trouble is that I tend to listen in preparation for speaking. I do not take the time to allow the words of the speaker to land inside my mind, let alone my heart, long enough to get an understanding of what they are saying and why they are saying it. It's as if it is me against the opinionator. (Yes, Chuck, I know that is not a word … but it is now.)

I am already thinking of what I think they need to hear. My thoughts and opinions trump theirs. (Good lands, I even hesitate to use that verb.) I look like I'm listening, but the truth is I am preparing my rebuttal.

I want to defend my thoughts before I even hear what the other person will say. Does anyone else do this? I think I know what they will say, and I know I will not agree with them.

I take their opinions inside the court where I am the jury and judge. Read that again. I am giving them a chance for final arguments knowing what my verdict will be. They will be found wrong in the court of Janet.

Is anyone willing to say "Amen" and "me too"?

As I am getting older, (I'm working hard to do that ever so slowly) I am trying to listen, really LISTEN.

How do I expect anyone else to do so if I can't listen and compromise? If I can't be a soft place to share an opinion, how can I expect to find that soft place in others?

In a world so harshly divided can we find a softness as we come together in the median of compromise? The median of compromise is such a rarity in this day and age that I wonder if the world would even recognize it.

I pray I can sit down and lean in and allow a bit of diversity into my mind and my heart. It is there where compromise can enter as well. I pray I can find it for my sake and the world in which I live.

My big toe might just be inching its way towards the crack of differing opinions. If my big toe can do it, I pray others can do it as well.

Two years later, dad reflects on daughter's two weddings

COLUMNIST

SCOTT SAALMAN
Scaramouch

"I would like to say a few things about weddings. I've just been through one. Not my own. My daughter's."
– Spencer Tracy, Father of the Bride (1950)

Photos provided by Scott Saalman

Delaney wedded twice in 2020, and here I am, two years later, still processing a double dose of "I do's" involving my only daughter.

Perhaps it's merely the age thing that I am having a hard time accepting. Not her age – she was 21, old enough to marry – but my age. When did I become a father old enough to have a daughter old enough to get married? Where did my time with her go? As a toddler, she used to reach up and demand, "Hold you me," and though her trademark sentence defied the laws of grammar, she sounded so cute that I refused to correct her as I lifted her chin to my clavicle.

Yes, she married twice, but at least it was to the same man. Maxwell. Max to me.

Max and Delaney first married in June. It was a private, five-person ceremony at my parents' home in Tell City. Mom, what with stage four colon cancer, was not well enough to commit to traveling to her granddaughter's actual wedding on the Outer Banks of North Carolina in August.

The first wedding wasn't a legal one, but, to me, it was real enough. The bride-to-be wore her actual wedding dress, and the groom-to-be wore his actual wedding suit. Delaney detailed the Tell City wedding in a wonderful essay that appears in my book, *What Are You Going to Write About When I'm Gone*, which is a collection of stories about my mom: " ... the idea of not getting to have my most favorite person with me on my wedding day was just too unbearable to think of. So, we brought the wedding day to her. It was one of the most meaningful and tender moments of my entire life. On the patio that I grew up on, the one where I played on, spent afternoons in the sun on, had birthdays on, I got to 'marry' my high school crush with my grandma and grandpa as the guests of honor. With 'God Only Knows' playing in the June air and my dad acting as the officiate, I couldn't help but cry ... "

What Delaney didn't mention was how the acting officiant (me) wept barely 10 words into the ceremony, creating an awkward pause until regaining control. Somehow, I blubbered my way through the script to finally pronounce the couple "man and wife" and watched as they sealed the deal with a kiss that lasted longer than necessary – especially since it wasn't a legal marriage.

Afterward, I took a photo as they kissed again while they stood directly behind my parents who sat on lawn chairs. Dad's right hand held Mom's left hand; Delaney's right hand touched Mom's back; and Max's left hand touched Dad's back. The photo is bittersweet. The four appear interconnected by a powerful surge of love flowing through them, yet Mom's visible frailty brings a sense of melancholia to the scene. June was a hard month for her, though seeing her granddaughter wearing a wedding dress worked wonders for Mom in ways medicine never could.

August arrived in a father's eyeblink. My daughter long had her heart set on a small, outdoor, North Carolina coastal wedding. With "God Only Knows" playing, I walked Delaney down the grassy aisle toward a hexagon arch decorated with roses, flowers, and Outer Banks pampas grass. Her heels made her taller than me. I held her hand tightly, tighter even than when she was a toddler crossing a street, only this time it wasn't for her safety but due to some primordial defiance of eventually having to let her go – for real this time. Each of our deliberate, syncopated steps drew us closer to the Croatan Sound, which served as the wedding's backdrop, and when we, much too quickly, reached the hexagon, the officiant nodded for me to let go, and as I did this, her hands quickly found safe harbor in Max's awaiting, outstretched hands.

The officiant read sentences from *A Farewell to Arms*, supplied by Delaney: "At night, there was the feeling that we had come home, feeling no longer alone, waking in the night to find the other one there, and not gone away; all other things were unreal. We slept when we were tired and if we woke the other one woke too so one was not alone." Did she choose my hero Hemingway's words as a nod to me?

During the wedding, my daughter looked the happiest that I'd ever seen her, and this alone delivered to my misty eye the peak of her gorgeousness as the sun sunk behind the horizon and the lapping of the sound's choppy water continued its soothing song. Paul Simon lyrics from "Hearts and Bones" seemed to summarize the moment: " ... two people were married, the act was outrageous, the bride was contagious, she burned like a bride ... "

I must pause here to dab at the salty swell of fatherly remembrances before sharing a final North Carolina memory. On the evening before the wedding, Delaney and I stood alone in the dark beside the Croatan Sound.

"Will you still love me?" she asked.

"I'll always love you," I answered, then added, "Hold you me."

*Contact: **scottsaalman@gmail.com**. Order Scott's books on Amazon. See Scott perform some of his funny stories at Hamilton County's first-ever Will Read and Sing For Food benefit show at Schoolhouse 7 Café Thursday, Aug. 11, 7:30 p.m. Guest musician is Jason Wilber, who toured with John Prine for a quarter a century before Prine's death due to COVID. Admission: $10 per person. All proceeds go to Humane Society for Hamilton County. Outdoor show. Bring lawn chairs.*

Sparkle & soaring voices at Civic Theatre's Young Artists Program production of *42nd Street*

COLUMNIST

KEN KLINGENMEIER
A Seat on the Aisle

Civic Theatre's Young Artists Program recently presented *42nd Street* (book by Michael Stewart and Mark Bramble, lyrics by Al Dubin and Johnny Mercer and music by Harry Warren) on The Tarkington stage in Carmel with an extraordinary cast of young performers.

Keenly directed by Emily Rogge Tzucker and bolstered by Anne Beck's amazing choreography (offered by a stage full of surprisingly proficient tappers) the show is a perfectly balanced triple-threat of a production - with superb dancing, professional-level singing and some wonderful acting scenes.

The cast is stellar. Mary Kate Tanselle is an inspired Peggy Sawyer. Graced with a strong belting voice and impressive tap skills, she plays the chorus girl to Broadway star journey to a T. Joining her lead are Charlie Steiner and Daimon Anderson as Peggy's partner Billy Lawlor and her director Julian Marsh, respectively. These two young gentlemen both give excellent performances – with top level vocal talents, and Steiner's dancing abilities stand out in his many numbers.

Jilayne Kistner takes the role of Broadway diva Dorothy Brock and makes it her own with superior voice skills and some wonderful acting. Luke Boyce is comedic, and Natalie Marchal presents triple talents as song writers Bert Barry and Maggie Jones; Maddux Morrison amazes as choreographer Andy Lee; and Claire Kauffman is a plucky chorus girl Annie. Benjamin Dostalek as Dorothy's "sugar daddy" Abner Dillon, and Austin Lizama as Dorothy's true love Pat Denning, are both notable in their roles.

Photo courtesy David Cunningham / Civic Theatre

(At center) Daimon Anderson as Julian Marsh and Mary Kate Tanselle as Peggy Sawyer are joined by the cast of *42nd Street*, which wrapped on Sunday, July 31 at the Tarkington in Carmel.

There's certainly plenty of sparkle, soaring voices and amazing choreography to fill the stage and please the eye. The collection of costumes by Adrienne Conces are a wonder in and of themselves. They are countless and truly a spectacular part of the show. Ryan Koharchik's scenic design is simple and meets all the show's needs. And Musical Director Trevor Fanning's fine work is evident in every scene and with the very excellent orchestra he leads.

Bottom line: With that stage filled with 30-plus enthusiastic and talented young performers, director Tzucker has made this an unforgettable summer for a lot of youths and their families by putting together a show experience full of good hard work and new friendships they won't soon forget, which for some performers will be a launching pad for an interest in theatre they will enjoy for a lifetime. This is an outstanding show – very professionally done and very, very entertaining.

Excel Center of Noblesville helped me find my place

By PEDRO MOSQUERA
Guest Columnist

Editor's note: This column is part of a series written by students and graduates from The Excel Center in Noblesville.

At 19 years old, I am proud to say that I graduated from high school this year as the salutatorian of my class.

Originally from Venezuela, I earned an education at home that did not transfer to the United States. Upon learning about the education opportunities right here in Noblesville, I was thrilled to learn about The Excel Center, a free high school for adults owned and operated by Goodwill, which led me to the happiest year of my life so far!

As a Venezuelan newcomer to the United States, I wasn't sure about what to do after arriving; I knew I wanted to continue with my education, but I wasn't sure how. I tried looking for a way to enter high school. First, I tried enrolling in a traditional high school, but I could not do it because of complications with the enrolling system, and that made me feel defeated, having to reconsider things because I may not be able to actually continue my studies.

But then, I got lucky. The counselor who was helping me with everything related to my enrollment told me not to worry and handed me a paper with all the information I needed to enroll at The Excel Center. It was later that day that I learned a cousin of mine had studied there too, and I decided to ask him about his experience at The Excel Center. He said the people there were very friendly, and they are always willing to help you if you need it.

A couple of days after, I enrolled and began attending classes. I had the idea that it might be hard for me to get used to the way things worked, but my teachers made sure to make it as easy for me as possible. They were even willing to help or guide me in any way I needed for months and, even now, weeks after my graduation, I know I can still approach not only my teachers but any staff for whatever I need, whenever I need it, knowing they will make time to help me.

The Excel Center has allowed me to meet so many great people who really have a passion for what they do, people you can make friends with and have a fun conversation with. Teachers will never try to pressure you. That's not the point: they want you to succeed more than anything else. And if you need a more flexible schedule, or need a day off for whatever reason, they are willing to work with you to help you succeed.

In addition to earning a Core 40 high school diploma, The Excel Center helped me earn free dual credit in four college courses. I will take these credits with me as I continue my studies at Ivy Tech before studying audio technology at a university.

The Excel Center and its staff have done so much for me and for others, and I appreciate it greatly, which is why I can only tell everyone that The Excel Center is a unique place to obtain a high school diploma, including free college and career pathways!

Learn more about The Excel Center at **excelcenter.org**.

Going further in my journey?

COLUMNIST

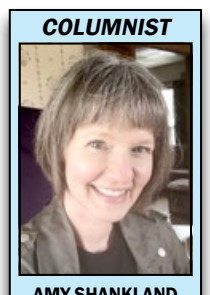

AMY SHANKLAND
Perfectly Imperfect

After finding out the non-identifying info about my biological parents, life went on. By the time the fall of 2009 rolled around, I had been working in city hall for the mayor for almost three years. I had been able to work from home up until our boys started kindergarten, which was a huge blessing, but was now thoroughly enjoying my job as a grant coordinator.

John even had a turn as a stay-at-home dad for a while. In October 2009, he started a new job as a salesperson and our finances began to turn around. Jonathon and Jacob, of course, got a little older and easier to manage. They brought us a great deal of joy and we were involved in many of their activities, including Cub Scouts, soccer, and piano lessons. I loved volunteering in their classroom on occasion and served for a couple of years on the PTO.

In the spring of 2013, a few incidents once again rocked my world. The first was my mother falling and breaking her leg. I can't even describe my drive to Mishawaka on the day of receiving that awful news. My mind went numb.

Mom never was the same afterwards. She had to stay in a rehabilitation facility until October. I traveled up north to see her twice a month for visits or doctor's appointments and thanked God that John could take over with the kids when needed.

Somehow during all of that, while working and being a wife, mother, and daughter, I self-published my first novel. I remember Mom bragging to all the nursing aides at the facility about me.

"Look, my daughter wrote a book!" She exclaimed, showing off the shiny new paperback. My mother, sister, niece, and I all shared a passion for reading. It truly was the glue that bound us together. Now the four of us could read something that I had created. That was an incredible feeling.

I also became friends with our new office manager that year. Mary and I had a lot in common. We were both 42, practicing Catholics, and married with two children. Her son and daughter were both Jonathon's age. Mary was kind, wise, and thoughtful. She was just as beautiful on the outside as she was on the inside.

Mary and her husband had adopted both of their children as well. And I was surprised to hear one day over lunch that Mary herself had been adopted by her stepfather, who had died not long ago.

"He was and always will be my daddy," she told me. "But I found my real father years ago and we have a good relationship, too." Of course, I was intrigued.

"Really? How did all that happen?" I asked.

"Well, it wasn't easy, and my mother wasn't too happy at first." She replied. Mary told me all about the process and how her father now just lived a mere 45 minutes away. She also told me that she would encourage her children to someday find their biological parents as well. My heart melted at her words.

"You don't know how amazing that is for me to hear," I said. And I proceeded to share my story with her. I told her about my conclusion that I would wait until my mom passed away to search for my birthparents. Mary was silent for a moment after that statement.

"But Amy, they were 20 when they had you?" She asked. I nodded.

"That means they're in their early 60s now. Hopefully they're both alive and well, but what if you wait too much longer and something happens?" I thought about my own dad who had died suddenly at age 61. What Mary was saying made sense.

Don't shoot the messengers: assessed value increases & the perfect storm

COLUMNIST

MARK HALL

Don't shoot the messengers. Short of state legislative intervention, property taxes are going up again. This is not the Assessor's, Treasurer's, or Auditor's fault either. Following state regulations, they value our properties, compute our tax, send us the bill, and collect the payments.

Years ago, most of us thought about our property taxes when we received the bill or when we wrote the check. Today, taxpayers pay more attention. We also pay more attention to referendums, assessments, elections, and government spending. Recently, after receiving their new assessed value in the mail, a neighbor asked me to review their assessment and property tax bill. To them something was off. In their case, it was both surprising and accurate. Unfortunately, the review was also a peek at what's coming soon.

As property owners in Hamilton County, we are looking squarely in the eye of a perfect storm: property tax increases, inflation at a 40-year high, increasing values of our properties, rising interest rates, worsening economic conditions and likely a recession. Let's break this down a bit.

With limited exceptions, properties in the county have an Assessed Value (AV) established for that property by the Assessor's office. The Assessor is required to follow state regulations to determine the values of property. The Assessed Value is the tax base for the county – the basis for property tax collections that fund the operation of local government. The AV is to reflect the market value of each property.

There is no limit on how much an assessed value can increase or decrease with new assessments. Hamilton County has $55.8 billion in assessed value from approximately 139,500 parcels. The Hamilton County total AV is up 15.2 percent over last year with some individual properties AV increasing by 20 percent or more. Increasing the Assessed Value results in a higher tax bill unless the tax rate is reduced to account for the increase in AV.

Property tax caps are in place, but they don't apply to referendums that we voted to adopt. Residential property taxes are capped at 1 percent of the total Assessed Value of your property. The 1 percent cap is not on the tax rate, it's a cap on the total tax amount at 1 percent of the value of your property. Again, the school referendum taxes are on top of this amount. In Noblesville township, as an example, the most recent district rate was 2.771 percent, with 0.5148 percent of that total attributed to the School Referendums. All Hamilton County district rates are published on the county website.

A property in Hamilton County valued at $200,000 a few years ago may now be valued at $300,000 or more. While that is an incredible return on investment, if you aren't planning to sell soon, then plan for higher taxes. Renters are impacted too as higher values combine with higher tax caps to increase property owners' expenses, often requiring an increase in rent to cover the increase costs. Seniors and fixed-income families may be challenged to adapt to the onslaught combination of recession, inflation, and rising property taxes. In our example the increase in AV is $100,000. If the homestead and mortgage deductions were already in place, the owner pays property taxes on an additional $65,000 in value. Each situation is unique and just like my neighbor, it is a good practice to review your property tax bill and your deductions every year. Just one deduction may mean significant savings for your family.

Deductions reduce the AV of your property. The lower your AV, the lower your tax bill. Deductions available include Homestead, Disability, Over Age 65, Disabled Veteran, Mortgage, Geothermal and a Circuit Breaker deduction designed to limit tax increases in certain specific circumstances. The staff at the Auditor's office is friendly and will help you review your situation. Worth noting, anyone who makes changes to their deed/trust or marital status must re-file their deductions.

Assessing officials will re-assess approximately 25 percent of the parcels every year. When you receive a new assessment, you have a limited number of days to appeal the new valuation. Before appealing ask yourself this question. If I sold my property today, would it sell for that value? If the answer is no, an appeal may be a good option to lower your tax bill.

This column focused on residential property. There are different tax caps for commercial, rental, industrial and agricultural properties. For details on or to update deductions visit **hamiltoncounty.in.gov** or contact the Hamilton County Auditor's Office.

*Mark Hall is the Republican nominee for district three on the Hamilton County Council, in the November 8 general election. He may be contacted at **mark@markfhall.com** or (317) 832-1104.*

Any way you want it, that's the way you need it!
Subscriptions start at only $12/year . . . ReadTheReporter.com/Subscribe

El Camino

from Page A1

She added, "I was really sad because I was hoping to have it one last time and just step inside one last time and see all the folks in there."

Bill McCormick said, "It's just part of the community. It's part of you. It's part of your family, and it's just sad."

A place that once was packed on any given day is being forced to close its doors so that the city can move the Reimagine Pleasant Street project forward. The restaurant, along with a Dairy Queen and some homes near Pleasant and Tenth streets, will be gone. The business Firehouse Pizza also has closed.

You can learn about the project at Reimagine PleasantSt.com.

Shoemaker said, "It's sad. It's bittersweet. I do feel like there's a lot of traffic that goes through the downtown area and hopefully it will alleviate some of that, but it's sad that these businesses are going to have to close."

The Republican mayor says they've worked with the restaurant to find some options to relocate and provide some resources. "Our economic team has met with them one on one. Our engineering staff has met with them one on one about two years ago to have this conversation, so this has been an ongoing conversation knowing that this date would come sooner rather than later," Jensen said.

McCormick said he understands the need for drivers. "A city like Noblesville it has to grow to have progress or else it's going to die, and it is sad seeing some of the staples are leaving that you grew up with."

But for some, memories of celebrating milestones, eating delicious food, or making new friends will remain for years to come. Kennedy McCormick said, "It was always people you knew there. It was always crowded, so a lot of people are going to miss it."

Restaurant owner raises concerns amid road project

Ignacio Rodriguez, owner of El Camino Real Noblesville, said Wednesday, "Right now, we are kind of stressed, and our feelings are hurt."

For more than two decades, the unique eating spot in Noblesville has been filled with memories and love from the locals, but now the city government is forcing the Mexican restaurant to shut down. Rodriguez says the shutdown has impacted many people in the community.

"I like Noblesville," Rodriguez said. "I like Noblesville because it's been home for everybody here."

The restaurant on the northwest corner of Pleasant and North 10th streets was forced to close its doors on Tuesday so that the city government can move the Reimagine Pleasant Street project forward.

The project aims to ease traffic by providing an additional east-west corridor from State Road 37 to the west across the White River to State Road 32.

"It's important what they're doing, but I'm trying to defend a business that's been here for 25 years," Rodriguez said.

Rodriguez says the city government is giving him more than $550,000 for the property, but it's not enough. "Prices have been increasing a lot. It's extra expensive for everything, and what the city offers, well, it's not going to help me on anything about it because it's about $550,000."

Jensen says his staff and other groups have worked with the restaurant to find some options to relocate and provide some resources.

"Different real estate agencies in the city and identified different sites that would be an option for them going forward," the mayor said. "This has been a real hands-on approach from the city knowing that these are difficult conversations, but we want to make sure that our local businesses are protected and have options going forward."

Rodriguez said, "If there's any chances or opportunities to do something in the future, another project, probably we'll have to think about it."

The restaurant owner says he's grateful for the support he's received all these years. He posted the following message to the restaurant's Facebook page. As of Thursday evening, the post had 252 reactions, 101 comments, and 52 shares:

"Noblesville friends, we did our best to keep open until the 31st of this month. Unfortunately with the shorted notices of vacant our staff needed to relocate in a new job, we wish them the best and thank for their help. As well to all your support and affection given all this 25 years to us. [W]e respect all your opinions and hope you respect us as well, as we try to do the best for all our clients these many years. Unfortunately with the offer that was giving and poor communication it was not helpful for us to relocate. Thank you. Thank you. Att; El Camino"

What do you think about the Pleasant Street project?

Send a letter to the editor to **Letters@ReadTheReporter.com**.
Please include your city and phone number for verification.
(Phone number will not be published.)

Americans with Disabilities Act: 32 years of work in progress

GUEST COLUMNIST

LISE PACE

I did not grow up as a person with a disability. When the Americans with Disabilities Act (ADA) was signed into law in July 1990, I understood its significance, but it was not until I started losing my vision that I experienced firsthand the barriers it helps to remove. Now, as a person living – and thriving – with a disability, I encourage others to realize the importance of this essential piece of legislation.

Modeled after the 1964 Civil Rights Act, the ADA is described as an "equal opportunity law for people with disabilities." One quarter of all Americans report the ADA has improved their life. The ADA makes a remarkable impact, but people with disabilities still face barriers to housing, employment and health care. In Indiana, nearly 60 percent of Hoosiers who are blind are unemployed. This staggering statistic underscores the challenges our communities face. How do we erase these barriers and reach the goals set out by the ADA? The solution is a combination of understanding, awareness and access. Often, the solution starts with employment.

To achieve the vision set out by the ADA, we must do more. Businesses need to understand the capabilities of people with disabilities and include them in their diversity, equity and inclusion initiatives.

At Bosma Enterprises, over 50 percent of our workforce is comprised of people who are blind or visually impaired. We do this by offering several lines of business and products to government and commercial customers. More importantly, we employ people who don't have opportunities elsewhere. Work provides them with independence and a sense of purpose. We hope our story inspires other employers to consider how people with disabilities can make positive contributions to their workforce.

When we choose equity, we create so many "win-win" situations for our community. Employing people with disabilities can be good for business. It's certainly good for the individual employed. On its 32nd anniversary, I hope more Americans realize the significance of the ADA and join us in continuing to remove barriers for those living with disabilities.

Lise Pace, MBA, serves as the Vice President of External Affairs at Bosma Enterprises.

Ultimate's 'sport with no referees' ethos on display at Grand Park

The REPORTER

A unique and defining element of the sport of Ultimate, "Spirit of the Game," places responsibility of fair play solely on the athletes by requiring each player to make their own calls without a neutral official. These principles, uncommon in contemporary competitive sport, will be on display during USA Ultimate Club's Elite-Select Challenge, hosted by Indiana Ultimate Foundation Aug. 20 and 21 at Grand Park Sports Campus in Westfield.

As the sport's highest level of competition, USA Ultimate's Club division represents the pinnacle of elite-level ultimate. Featuring North America's top athletes and teams, the competition structure equally highlights men's, women's and mixed-gender ultimate – a rarity for team sports. All matches are self-officiated and without the use of referees under ultimate's Spirit of the Game ethos.

Elite-Select Challenge is part of the Triple Crown Tour, a high-profile, invitation-only showcase of five tournaments. The Elite-Select Challenge tournament gives 48 teams across three divisions an opportunity to improve national rankings. Premier teams are invited from the bottom half of the previous year's national championship participants (Elite Flight) and those that narrowly missed out on qualifying for the National Championships (Select Flight), often leading to a shakeup in the national rankings.

The event is open to spectators at no cost. All are welcome to attend and watch the athleticism, beauty and joy of playing the sport of ultimate. **Click here** for more details on the event schedule.

About USA Ultimate

USA Ultimate is a member of the United States Olympic & Paralympic Committee (USOPC) and serves as the official national governing body for the sport of ultimate in the United States. Learn more at **usaultimate.org/discover-ultimate**.

About Indiana Ultimate Foundation

Indiana Ultimate Foundation is the state's USA Ultimate affiliate operating leagues, teams and events for the sport of Ultimate. Visit **indianaultimatefoundation.com** for more information.

About Hamilton County Sports Authority

The Hamilton County Sports Authority creates positive economic and community impact by attracting, supporting, and developing sporting events, facilities and clubs for Hamilton County. Find out more at **visithamiltoncounty.com/sports**.

Last chance to see *The Tragedy of Hamlet* at Noblesville's Shakespeare in the Park

By DANIEL SHOCK
Reviewed for
A Seat on the Aisle

For its recent 30th anniversary production of Shakespeare in the Park, the Noblesville Cultural Arts Commission selected *The Tragedy of Hamlet*, Shakespeare's well-known tale of murder and revenge.

Filmed versions of the story from Franco Zeffereli and Kenneth Branagh opened my eyes to the story and allowed me to appreciate it. Seeing these films with their star-filled casts taught me a lesson: Shakespeare should be seen and heard. The words should be spoken aloud.

Director Jennie Otterman assembled a diverse and talented cast for this 30th anniversary production.

Logan Laflin effectively takes on the very challenging role of Prince Hamlet. As the murderous King Claudius, Ian Hauser plays the part as almost a reasonable man. For the first time, I felt for this character. Molly Belner is back on stage as Queen Gertrude, Hamlet's mother. Belner is moving as a woman caught between the clash of scheming and violent men.

Matt Hartzburg brings comic energy to Polonius, the meddler. He is a loving father to his daughter Ophelia and son Laertes. Anna Himes, in a standout performance, gives Ophelia vibrant life as she is transformed by Hamlet's abuse from loving sister, friend and daughter to an anxiety ridden, gas-lit and grieving woman on the edge of sanity. As Ophelia's brother, Laertes, Steven Moore is thrilling as he is pounded by grief and driven to revenge.

Nathaniel Taff, Gideon Roark, Madalyn Cottrell, Eric Dixon and Monya Wolf as the band of actors that come to entertain and stoke the fires of guilt in King Claudius are all funny and effective in their roles. As the Ghost of Hamlet's father, Aaron Ploof is scary and foreboding.

Three of the actors in the play were non-traditionally cast women in men's roles. This is an encouraging trend, as it expands opportunity and gives new textures to roles that have been done and done and done.

Ka'lena Cuevas as Horatio, Hamlet's closest friend, was exceptional. As Marcellus, Rachel Kelso was refreshing, and Kelli Conkin was obviously having fun as the Gravedigger.

Some of these performances forced me to think about the play in new ways. If Hamlet's closest friends are women ... what does that say about his mistreatment of Ophelia? For the first time with *Hamlet*, I questioned Hamlet's role as 'hero'. Does the murder of Hamlet's father justify the bloodbath at the end of the play? I don't have the answers, but I love that this production had me seeing new things and asking new questions.

I do have a couple of criticisms. They are small matters, but frustrating in that I feel that making a couple of changes would have a big impact:

1. Costume and makeup: 98 percent of the costuming was great. However, one character I feel was really let down by his costume: Polonius. Matt Hartzburg is a young man brilliantly playing a spry old man, but his costume did none of the lifting for him. I would rather have seen him in a robe along with some attempt at aging him with makeup.

2. Also, the Ghost, wonderfully played by Aaron Ploof would have benefited from makeup to make his face pale and haunting.

These are small matters and will not impede your enjoyment of the show. That aside, Horatio got my favorite costume of the show. I loved the blue coat.

Sound by Geoff Lynch was great. Dialog was clear and easy to hear. Effects were well done – beware that scary Ghost! Lights by Michael Totty and sets by Rob Heighway were likewise, masterly. Director Jen Otterman and Assistant Director Rob Heighway have delivered a thoughtful production of *Hamlet* that is well worth your time.

Learn more at **noblesvillearts.org/shakespeare-in-the-park.html**.

Photos provided by *A Seat on the Aisle*

(Top) Ka'lena Cuevas as Horatio and Logan Laflin as Prince Hamlet. (Above) Anna Himes as Ophelia.

Learn about hip & knee arthritis treatment at Riverview Health

The REPORTER

Riverview Health will hold a treatment of hip and knee arthritis seminar from 6 to 7 p.m. on Thursday, Aug. 11.

Malin

Join Andrew Malin, MD, a board-certified orthopedic surgeon and fellowship-trained hip and knee specialist, for a seminar about hip and knee arthritis. Riverview Health offers the full spectrum of modern treatments for arthritis. Nonsurgical treatment options such as medications, physical therapy, activity modification and injections will be discussed. Dr. Malin will also talk in detail about hip replacement, partial knee replacement and total knee replacement surgery as well as recent advancements allowing for quicker recovery from these operations.

The seminar will take place at Riverview Health, 395 Westfield Road, Noblesville, in the Krieg DeVault Conference Room, located in the lower level of the Women's Pavilion. The program is free, but registration is required. Attendees are required to wear masks. Register at **riverview.org/classes** or call (317) 776-7999.

How local players fared at Howard Bailey Junior Golf Tour

The REPORTER

July 21 – Muncie Elks Club

BOYS 13-15

7. Owen Medley, Noblesville 85.

BOYS 16-19

T2. Matthew Albright, Fishers 76, T8. Ethan Hoagland, Carmel 82, T13. Austin Kent, Westfield 86; Aiden Storms, Fishers 86.

GIRLS 13-15

1. Janelle Garcia, Fishers 75, 2. Lilley Ku, Westfield 85, 3. Sophie Roberts, Fishers 89, 4. Bevin Turner, Fishers 91, T5. Sydney Delagrange, Carmel 93; Harper Bryant, Westfield 93, T7. Liv Cook, Westfield 95, 9. Ava Luo, Carmel 116.

GIRLS 16-19

2. Ella Bui, Fishers 79.

July 21 – Woodstock Country Club Prep, Indianapolis

BOYS 11-12

2. Dalen Rippy, Noblesville 85, 6. J.T. Kelley, Noblesville 92.

BOYS 8-10

2. Gavin Davis, Fishers 37, 4. Luke Moore, Carmel 41, 5. Simeon Reid, Carmel 46, 6. Zephaniah Porter, Westfield 51.

GIRLS 11-12

3. Karis Reid, Carmel 85, 4. Georgia Murnan, Carmel 88, 5. Adley Henegar, Noblesville 100.

GIRLS 8-10

1. Taylor Ross, Noblesville 39, 4. Cora Henegar, Noblesville 45.

July 22 – Honeywell, Wabash

BOYS 13-15

T5. Brayden Worthington, Westfield 78, 9. Jaxon Henegar, Noblesville 83, 10. Dillon Walworth, Carmel 84, T16. Brandon Burt, Noblesville 95; Tyler Marucci, Noblesville 95, 20. Brody Williams, Carmel 100.

BOYS 16-19

T6. Jaxson Wiernik, Westfield 85; Max Kaufman, Westfield 85.

GIRLS 13-15

T3. Lilley Ku, Westfield 81, T6. Ellie Henegar, Noblesville 84, T10. Sadie Edwards, Westfield 87, 12. Madelynn Headlee, Carmel 92.

GIRLS 16-19

2. Jaylyn Henegar, Noblesville 87.

July 22 – Honeywell Prep, Wabash

BOYS 11-12

T4. J.T. Kelley, Noblesville 83, 7. Dalen Rippy, Noblesville 87.

BOYS 9-10

2. Gavin Davis, Fishers 40.

GIRLS 11-12

3. Karis Reid, Carmel 83, 6. Adley Henegar, Noblesville 98.

GIRLS 9-10

2. Cora Henegar, Noblesville 54.

July 22 – Sunrise Prep, Madison

GIRLS 11-12

1. Georgia Murnan, Carmel 98.

July 24-25 – Masters Tour Championship, The Trophy Club, Lebanon

MASTERS GIRLS

1. Michaela Headlee, Carmel 70-75=145, 4. Marissa Spreitzer, Fishers 76-77=153, T7. Janelle Garcia, Fishers 80-77=157; Ava Nguyen, Carmel 81-76=157, T14. Addi Kooi, Westfield 80-80=160; Lauren Stewart, Fishers 79-81=160, T19. Jordan Aam, Noblesville 79-83=162; Kelsey Haverluck, Westfield 85-77=162, 25. Kamryn Williams, Carmel 81-85=166, 29. Brette Hanavan, Westfield 84-87=171.

MASTERS BOYS

2. Jake Cesare, Westfield 71-71=142, 4. Patrick Michael, Carmel 70-74=144, 5. Camden Kooi, Westfield 74-71=145, T12. Connor Hendrick, Carmel 71-78=149; Samuel Firebaugh, Carmel 72-77=149; Joseph Armfield, Carmel 74-75=149, T18. Tyler Marcinko, Fishers 77-76=153; Will Harvey, Westfield 77-76=153, T22. Vijeet Akala, Fishers 80-74=154; Matthew Shull, Westfield 76-78=154, T27. Mattingly Upchurch, Fishers 79-76=155; Jordan Huxford, Fishers 72-83=155, 35. Ryan Cesare, Westfield 78-80=158, T40. Kent Fujita, Carmel 81-83=164, T42. Clark Schwartz, Westfield 80-86=166, 45. Dillon Walworth, Carmel 86-81=167.

July 27 – Junior Tour Championship, The Players Club, Yorktown

BOYS 13-15

T6. Mattingly Upchurch, Fishers 78, T11. Jackson Umthum, Noblesville 81; Dillon Walworth, Carmel 81, 14. Jaxon Henegar, Noblesville 83, 15. Tyler Marucci, Noblesville 85, 18. Lucas Brown, Fishers 89.

BOYS 16-19

T4. Cohen Steill, Westfield 77, T10. Ethan Hoagland, Carmel 81; Matthew Albright, Fishers 81, T19. Brennan Decker, Westfield 84.

GIRLS 13-15

2. Janelle Garcia, Fishers 75, 3. Josie Kelley, Noblesville 76, 7. Ellie Henegar, Noblesville 87.

GIRLS 16-19

1. Jordan Adam, Noblesville 80, 4. Ella Bui, Fishers 86, 6. Jaylyn Henegar, Noblesville 95.

— COUNTY —

PUBLIC NOTICE

The forever benefit on a land patent located in Hamilton county Indiana is being perfected upon T19N - R5E - E ½ SW ¼ S31. Anyone interested in examining or challenging this claim can go to https://americanmeetinggroup.com/jackson/.

R1119 *8/1/22 through 10/3/22*

NOTICE

Sale date: Aug 19th 9am
Bullseye Towing, 1906 S R St,. Elwood IN 46036 317.979.8446

2GCEC19T511177603	2001 CHEVROLET 1500	$3,900
1GCEK14T4XE107429	1999 CHEVROLET 1500	$1,950

Sale date Aug 19th 9am
Auto E, 22271 US 31 N, Cicero, IN 46034 317.507.5444

3GNDA13D97S606992	2007 CHEVROLET HHR	$1,500.00

R1137 *8/1/22*

— SHERIDAN —

PUBLIC NOTICE

The Sheridan Town Council will be conducting a Budget Work Session on Tuesday, August 30, 2022, at 6:00 pm at the Sheridan Community Center located at 300 East 6th Street, Sheridan, IN 46069.

Elizabeth A. Walden, IAMC, CMC, CMO
Clerk-Treasurer Town of Sheridan

R1099 *8/1/22*

— COURT NOTICES —

HAMILTON SUPERIOR COURT 1
STATE OF INDIANA
CAUSE NO.
29D01-2108-MI-005974

STATE OF INDIANA,
Plaintiff,
v.
$7,299.00 U.S. CURRENCY,
Defendant.
TERRY LEE BERRY,
Interested Person.

NOTICE OF SUIT AND SUMMONS BY PUBLICATION

The Plaintiff, State of Indiana, hereby notifies Terry L. Berry and all other interested persons that it has filed a Complaint for Forfeiture under the above-entitled cause for the civil forfeiture of $7,299.00 U.S. Currency seized because it is alleged to have been used to facilitate the violation of a criminal statute.

You or your attorney must answer the Complaint in writing within thirty (30) days after the Third Notice of Suit is published, and if you fail to do so a judgment may be entered against you for what the plaintiff has demanded.

Kathy Kreag Williams
Clerk of Hamilton County, Indiana
/s/ *Stephen A. Gross*
Stephen A. Gross (7322-49)
Attorney for Plaintiff
301 E. Carmel Drive, Suite E300
Carmel, IN 46032
(317) 569-8896

R1126 *8/1/22, 8/8/22, 8/15/22*

29C01-2207-MI-005059

STATE OF INDIANA)
SS:)
COUNTY OF Hamilton)
In The Hamilton Circuit Court
Cause No. 29C01-2207-MI-005059
IN RE NAME CHANGE OF:)
CHEYENNE DOMINIOUE)
DELONG)
Petitioner)

NOTICE OF PETITION FOR CHANGE OF NAME

Cheyenne Dominique DeLong, whose mailing address is: 403 Oakham Place, Fishers, IN 46038, HAMILTON County, Indiana hereby gives notice that Cheyenne Dominique DeLong has filed a petition in the HAMILTON Circuit Court requesting that name be changed to Cheyenne Dominic Vargas.

Notice is further given that hearing will be held on said Petition on the 7th day of October, 2022 at 10:00 o'clock am.

J. David Young
Petitioner
by Attorney J. David Young
Date: 6-17-2022
Kathy Kreag Williams
Clerk of Hamilton Circuit Court

R1127 *8/1/22, 8/8/22, 8/15/22*

ReadTheReporter.com

— CICERO —

LEGAL NOTICE
CICERO/JACKSON TOWNSHIP PLAN COMMISSION

The Cicero/ Jackson Township Plan Commission, will meet on August 10, 2022 at 7:00 p.m. in the Red Bridge Park Community Building located at 697 West Jackson Street, Cicero Indiana in order to hear the proposed amendment to the Cicero/Jackson Township Zoning Ordinance:

ORDINANCE NO. 03-15-2022-01-A

EXTENSION OF AN ORDINANCE IMPOSING A TEMPORARY MORATORIUM ON THE ISSUANCE OF PERMITS FOR COMMERCIAL SOLAR ENERGY SYSTEMS

"Commercial Solar Energy Systems" shall be defined as: An area of land or other area used by a property owner and/or corporate entity for a solar collection system principally used to capture solar energy, covert it to electrical energy or thermal power, and supply electric or thermal power, primarily or solely for off-site utility arid use, and consisting of one or more freestanding. ground-mounted, solar arrays or modules and/or fuels. Commercial Solar Energy Systems are a minimum of 1/4 acre in total area.

Geographic Area to Which Ordinance Applies: the entire jurisdiction of the Cicero/Jackson Township Plan Commission including all zoning classifications. The Plan Commission's jurisdiction applies to all real property located in the incorporated and unincorporated areas of Cicero, Indiana and Jackson Township that do not fall under the jurisdiction of another plan commission. A map of the jurisdiction of the Cicero/Jackson Township Plan Commission can be examined at the office of the Cicero/Jackson Township Plan Commission, 331 East Jackson Street, Cicero, Indiana 46034 or viewed online at www.ciceroin.org Town of Cicero & Jackson Township Zoning Ordinance book, Article 6 Zoning Map.

The ordinance may be examined at the office of the Cicero/Jackson Township Plan Commission, 331 East Jackson Street, Cicero, Indiana, Please call (317) 984-5845 should yon have any questions.

Interested parties may offer an oral opinion at the Hearing or may file written comments concerning the matter to be heard prior to 3:00 pm the day of the hearing or at the Hearing.

The Hearing may be continued from time to time as may be found necessary.

After the Hearing, the Plan Commission may take action on the proposed ordinance. The Hearing identified above is the opportunity to express concerns and ask questions on the proposed ordinance.

Dated this 26th day of July 2022.

Cicero/Jackson Township Plan Commission

Exhibits

ORDINANCE NO, 03-15-2022-01- A

AN ORDINANCE IMPOSING THE EXTENSION OF THE TEMPORARY MORATORIUM ON THE ISSUANCE OF PERMITS FOR COMMERCIAL SOLAR ENERGY SYSTEMS

WHEREAS, the current Cicero / Jackson Township Zoning Ordinance does not address Commercial Solar Energy Systems; and

WHEREAS, the Cicero / Jackson Township Plan Commission, the Town of Cicero, and Jackson Township plan to update the Zoning Ordinance to address Commercial Solar Energy Systems later this year; and

WHEREAS, this amendment will include regulations and development standards for the installation and use of land for Commercial Solar Energy Systems; and

WHEREAS, it is anticipated that this amendment will be presented to the Plan Commission and Cicero Town Council for their consideration within the next six (6) months; and

WHEREAS, the Cicero Town Council and the Cicero / Jackson Township Plan Commission find that establishing clear rules governing the usage, permissible location, installation, location, operation, maintenance and drainage requirements for Commercial Solar Energy Systems is essential for the preservation and protection of the public health and safety as permitted by IC 36-7-2-8; and

WHEREAS, the Cicero Town Council and the Cicero / Jackson Township Plan Commission Ends that the best way to preserve the public health and safety of the citizens of Cicero / Jackson Township is to impose a temporary moratorium on improvement location permits for Commercial Solar Energy Systems pending adoption of the proposed ordinance amendment.

WHEREAS, the Cicero Town Council and the Cicero / Jackson Township Plan Commission find that the moratorium is necessary to enable them to prepare and adopt an amendment governing Commercial Solar Energy Systems that incorporates and considers:

(1) the comprehensive plan

(2) current conditions and the character of current structures and uses in each district;

(3) the most desirable use for which the land in each district is adapted;

(4) the conservation of property values throughout the jurisdiction; and

(5) responsible development and growth, as required per IC 36-7-4-603.

IT IS THEREFORE ORDAINED:

1. No improvement location permits shall be issued allowing construction of Commercial Solar Energy Systems until the Cicero / Jackson Township Plan Commission and the Cicero Town Council adopt an ordinance regulating the installation of Commercial Solar Energy Systems.

2. For the purposes of this ordinance, "Commercial Solar Energy Systems" shall be defined as: An area of land or other area used by a property owner and/or corporate entity for a solar collection system principally used to capture solar energy, covert it to electrical energy or thermal power, and supply electric or thermal power, primarily or solely for off-site utility grid use, and consisting of one or more free-standing, ground-mounted, solar arrays or modules and/or fuels. Commercial Solar Energy Systems are a minimum of 1/4 acre in total area.

3. This ordinance shall not apply to any other types of solar collection or solar energy usage.

4. This Ordinance shall expire upon adoption of an ordinance regulating the installation of Commercial Solar Energy Systems, or October 31, 2022. whichever first occurs.

5. This ordinance shall be in effect upon its adoption.

Adopted this _____ day of _____, 2022.

TOWN COUNCIL OF CICERO, INDIANA
Chad Amos
Chad Blueher
Chris Lutz
Jerry Cook
Dan Strong
ATTEST Rhonda Gary, Clerk-Treasurer

R1098 *8/1/22*

LEGAL NOTICE
Board of Zoning Appeals

The Cicero/Jackson Township Board of Zoning Appeals will meet on August 18th, 2022, at 7:00 PM in the Cicero Red Bridge Park Community Building located at 697 West Jackson Street, Cicero, Indiana 46034, in order to hear the following petitions:

Docket No. BZA-0822-22-R3

A Development Standards Variance application has been submitted concerning Article 3.8 of the "R3" District Standards of the Cicero/Jackson Township Zoning Ordinance in order to: Allow for the Property located at 640 Moonlight Bay Circle, Cicero Indiana, to exceed the 45% maximum lot coverage in the "R3" district, whereas the maximum square footage of all primary, secondary structures and impervious surface cannot exceed 45% of the lot area in the "R3" district.

Project Address: 640 Moonlight Bay Circle, Cicero Indiana, 46034.

Legal Description: Acreage .20 Section 1, Township 19, Range 4 MORSE LANDING Section 1 Lot 24 Interest 1/3 Block A

Parcel number: 05-06-01-01-01-024.000

The petition may be examined at the office of the Cicero/Jackson Township Plan Commission, 331 E. Jackson St., Cicero, IN 46034.

Interested parties may offer an oral opinion at the Hearing. Comments may be mailed to Cicero/Jackson Planning Commission at P.O. Box 650 Cicero, IN 46034. Comments may also be dropped off in the Cicero Utilities payment drop box located at 331 E. Jackson St. Cicero, IN. Comments may also be emailed to fzawadzki@townofcicero.in.gov. Comments must be received by 3:00 pm on the date of the hearing. Written comments will be read aloud during the public hearing and entered into the record of the Hearing.

The Hearing may be continued from time to time as may be found necessary.

R1094 *8/1/22*

— COUNTY —

LEGAL NOTICE
BOARD OF ZONING APPEALS

The Hamilton County Board of Zoning Appeals will meet on **Wednesday, August 24, 2022 at 7:00 p.m.** in the Hamilton County Council Chambers / Commissioners Courtroom located in the Hamilton County Government and Judicial Building at One Hamilton County Square, Noblesville, Indiana in order to hear the following petition:

DOCKET NO. H.C.-BZA-RV-005-07-2022

A variance concerning Article 3, B, Section 3, 2 of the Hamilton County Zoning Ordinance No. 3-19-90, as amended to reduce the minimum twenty-five (25) foot side yard setback to five (5) feet for a dwelling addition.

Project Address: 28550 Carpenter Road Atlanta, IN 46031
Parcel number(s): 07-03-01-00-00-013.101
Property is zoned: A-2
Size of property: 1.56 acres
Is legal description attached: Yes

The petition may be examined at the office of the Hamilton County Plan Commission, One Hamilton County Square, Suite 306, Noblesville, Indiana. Please call (317) 776-8490 should you have any questions.

Interested parties may offer an oral opinion at the Hearing or may file written comments concerning the matter to be heard prior to or at the Hearing.

The Hearing may be continued from time to time as may be found necessary.

Petitioner's Name: Jason Reecer Date: 7/27/2022

EXHIBIT A

Beginning at the Southeast comer of Section 1, Township 20 North, Range 5 East and running thence South 86 degrees 41 minutes and 40 seconds West 348 feet along the South line of the Southeast quarter of Section 1 to the center of an open ditch, thence North 25 degrees and 18 minutes East 117.25 feet; thence North 45 degrees 18 minutes and 15 seconds East 221.15 feet, thence North 61 degrees and 43 minutes East 65.4 feet, the last three Described Courses being along said center of open ditch, thence North 90 degrees and 00 minutes East 82.5 feet to the East line of said Southeast quarter of Section 1, thence South 00 degrees and 00 minutes (Assumed Bearing) 272.5 feet to the Place of Beginning. Being a part of the Southeast Quarter of the Southeast Quarter Section 1, Township 20 North, Range 5 East, Hamilton County Indiana.

R1101 *8/1/22*

HAMILTON COUNTY BOARD OF COMMISSIONERS
MEETING NOTICE

Pursuant to IC 5-14-1.5-5 (a) the Hamilton County Board of Commissioners will meet on Friday, August 12, 2022 at 10:30 a.m. in Conference Room 1A located in the Hamilton County Government and Judicial Center, One Hamilton County Square, Noblesville, Indiana 46060. The meeting is to discuss the American Rescue Plan Act and other county business as needed. Meeting may be accessed virtually by dialing 1.219.225.8177 Conference ID 549724310#

/s/ Robin M. Mills
Hamilton County Auditor

R1100 *7/29/22, 8/1/22*

— ARCADIA —

NOTICE OF HEARING

Pursuant to Indiana Code § 20-26-7-37, the Board of School Trustees of Hamilton Heights School Corporation gives notice that on August 17, 2022, at 6:30 p.m., they will meet in public session at the School Administration Building, 410 West Main Street, Arcadia, Indiana, to discuss and hear objections and support regarding the proposed renovation of and improvements to school facilities including site & athletic improvements and the purchase of equipment and technology. You are invited to attend and participate in the public hearing.

Dated: August 1, 2022

/s/ *Board of School Trustees*
Hamilton Heights School Corporation

R1113 *8/1/22*

— FISHERS —

CITY OF FISHERS
NOTICE TO BIDDERS

Owner: City of Fishers, Indiana
Director of Public Works
10212 Eller Road
Fishers, Indiana 46038
Project: Metro Airport Sanitary Sewer

Notice is hereby given that the City of Fishers, Indiana will receive sealed bids for the Project addressed to the Director of Engineering, City of Fishers, City Services Building, 3 Municipal Drive, Fishers, Indiana 46038 **until 1:00 P.M. on or before August 22, 2022**. Any Bid received after the designated time will be returned to the Bidder unopened. The Bids will be publicly opened and read by the City of Fishers at **1:00 P.M. on August 22, 2022** in the ***Fishers Pavilion Conference Room, located behind Fishers City Hall***. The Bid should be clearly marked "BID ENCLOSED METRO AIRPORT SANITARY SEWER" on the outside of the envelope, and as otherwise set forth in the Bid Documents.

A **Pre-Bid Conference** for discussion of the Project, the bidding requirements and other important matters will be held on **August 9, 2022 at 11:00 A.M.** in the Fishers Pavilion Conference Room, located behind Fishers City Hall. All prospective bidders are ***required*** to attend the Pre-Bid Conference. **The Pre-Bid Conference *is mandatory***. For special accommodations required for handicapped individuals planning to attend the Pre-Bid Conference or public bid opening meeting, please call or notify the City of Fishers at (317) 595-3160 at least forty-eight (48) hours prior thereto.

In general, the Work shall be completed by INDOT and State of Indiana certified/qualified Contractors and Subcontractors for the Project and consists of: Construction of sanitary sewers in Hamilton County, Fishers, Indiana, at or adjacent to the Metro Airport all as required by the Bidding Documents for the Project which have been assembled into a bound Project Manual, and which together with the Drawings, may be examined at City of Fishers, Department of Engineering, Fishers City Services Building, (317) 595-3160 or at the office of Butler, Fairman and Seufert, Inc., 8450 Westfield Boulevard, Suite 300, Indianapolis, Indiana 46240. Bid Documents and Plans can be obtained digitally from the City of Fishers via link: https://fishersin.viewpointcloud.com/categories/1079/record-types/1006533 for a fee of $50. Partial sets will not be sold. Copies of bid documents and plans are also available for examination in the Engineering office. All payments for Bidding Documents are non-refundable. Bidders shall assure that they have obtained complete sets of Drawings and Bidding Documents and shall assume the risk of any errors or omissions in Bids prepared in reliance on incomplete sets of Drawings and Contract Documents. Bids must be submitted on the forms contained in the Project Manual, must contain the names of every person or company interested therein, and shall be accompanied by:

(1) State Board of Accounts Form No. 96 (Contractor's Bid for Public Work) (Revised 2013) as prescribed by the Indiana Board of Account and as required in the Instruction to Bidders, including a financial statement, a statement of experience, a proposed plan for performing the Work and the equipment the Bidder has available for the performance of the Work;

(2) Bid Bond made payable to City of Fishers, in the amount of ten percent (10%) of the total Bid amount, including alternates with a satisfactory corporate surety or by a certified check on a solvent bank in the amount of ten percent (10%) of the amount of the total Bid. The Bid Bond or certified check shall be evidence of good faith that the successful Bidder will execute within ten (10) calendar days or such other time specified by Owner from the acceptance of the Bid, the Agreement and provision of the required Payment and Performance Bonds as included in the Project Manual.

Any Bid may be withdrawn prior to the scheduled closing time for receipt of Bids, but no Bidder shall withdraw its Bid within sixty (60) days after the actual opening of the Bids. The Bid Bonds and certified checks of unsuccessful bidders will be returned by the Owner upon selection of the successful Bidder, execution of the Agreement, and provision of the required Performance and Payment Bonds.

Wage rates on the Project shall not be less than the prevailing wage scale as determined in accordance with Ind. Code §5-16-7, et seq. and included in the Project Manual, and the Contractor must conform to the antidiscrimination provisions of Ind. Code §5-16-6 et seq.

A Performance Bond with good and sufficient surety on the form provided in the Project Manual, shall be required of the successful Bidder in an amount equal to at least one hundred percent (100%) of the Contract Price, conditioned upon the faithful performance of the Agreement. The surety of the Performance Bond may not be released until one (1) year after the Owner's final settlement with the Contractor.

The Contractor shall provide a Payment Bond to the Owner, approved by Owner and for the benefit of the Owner, in an amount equal to one hundred percent (100%) of the Contract Price. The Payment Bond is binding on the Contractor, its subcontractors, and their successors and assigns for the payment of all indebtedness to a person for labor and services performed, material furnished, or services rendered. The Payment Bond must state that it is for the benefit of the subcontractors, laborers, material suppliers, and those performing services. The surety of the Payment Bond may not be released until one (1) year after the Owner's final settlement with the Contractor.

All out-of-state bidder corporations must have a certificate of authority to do business in the State. Application forms may be obtained by contacting the Secretary of State, State of Indiana, Statehouse, Indianapolis, Indiana 46204.

The Owner reserves the right to reject and/or cancel any and all Bids, solicitations and/or offers in whole or in part as specified in the solicitation when it is not in the best interests of the Owner as determined by the purchasing agency. The Owner also reserves the right to waive irregularities in any Bid, and to accept any Bid which is deemed most favorable to the Owner.

City of Fishers

R1064 *7/25/22, 8/1/22*

CITY OF FISHERS
REQUEST FOR BIDS

Owner: City of Fishers, Indiana
Fleet Management
7228 Pymbroke Circle
Fishers, Indiana 46038
Bid Date: August 17, 2022
Vehicle(s): Twenty (20) 2023 Police Interceptor SUV's Plus Trade-Ins

Notice is hereby given that the City of Fishers ("Fishers") will receive sealed bids ("Bid") for the above-described Twenty (20) 2023 Police Interceptor SUV's Plus Trade-Ins" at the City of Fishers Department of Fleet Management at 7228 Pymbroke Circle Fishers, Indiana 46038 until 9:00am EST on August 17, 2022, at which time and place the bids will be publicly read aloud. No late Bids will be accepted.

This Bid is to purchase Twenty (20) 2023 police interceptor SUV's and trade-in Six (6) existing vehicles, which is all more specifically described in the Bid Specifications, attached hereto and incorporated herein ("Specifications"). The final base quote will be the value of the lump sum quote (new vehicles) minus the value of the trade-in vehicles (old vehicles). Bidders shall assure that they have obtained complete sets of the Specifications and shall assume the risk of any errors or omissions in Bids.

Fishers reserves the right to reject any or all Bids or to waive any informalities and to accept the Bid that it deems most favorable to Fishers after all Bids have been examined and reviewed. If Fishers does not receive a Bid from a responsible and responsive offeror, Fishers may purchase the vehicle pursuant to Ind. Code §5-22-10 et seq. All Bids are subject to approval by the Board of Public Works and Safety.

R1079 *7/25/22, 8/1/22*

— COUNTY —

Hamilton County claims to be allowed in Commissioners Court on August 8, 2022

Vendor Name	Invoice Amount
ACCU INTERPRETATION, TRANSLATION SERVICES	3,152.50
ALMOUSILY, KHALDOUN	140.00
BBBM&H, CARL MARKOVICH	324.45
C & L BUSINESS SERVICES LLC	960.00
CLAR, WENDY	1,000.00
CLERK OF THE COURTS-, ANNUAL FEES	180.00
COOTS HENKE AND WHEELER, JAMES CRUM	1,121.45
CROSS GLAZIER BURROUGHS	959.00
EIMERMAN, REBECCA M	1,263.50
FIRKS, JENA	1,046.25
HACKENBERG LAW & MEDIATION PC	143.69
HOXHA, DUDIJE	120.00
HUGHES, WILLIAM	207.00
KCS GROUP LLC	35.00
KEMP, DYLLAN	2,000.00
KIRAGES, ANDREW JAMES	25.00
LUNA LANGUAGE SERVICES	2,537.50
MIDWEST FORENSIC SERVICES	4,575.00
MOUNTAIN GLACIER LLC	208.47
NATIONAL CINEMEDIA LLC	416.67
NELSON, CASANDRA	850.00
RAMEY, DAWN	152.76
SVETLANA V BALL	140.00
SWEITZERS BUSINESS SOLUTIONS	292.61
THOMSON REUTERS - WEST	5,009.09
UNIQUE LAW	2,850.00
WANG, SZU-CHING	320.00
ZAIGER, BRIAN	25.00
ZILIAK, S NEAL	630.00
Grand Total:	**30,684.94**

R1103 *8/1/22*

Notice of Adoption: Ordinance #07-25-2022-A
An Ordinance Adopting The New Hamilton County Unified Development Ordinance and Repealing The Prior Zoning Ordinance and Subdivision Control Ordinance

Date of Approval: On July 25, 2022, the Hamilton County, Indiana, Board of Commissioners approved Ordinance #07-25-2022-A, which adopted the new Hamilton County Unified Development Ordinance.

Subject Matter: This ordinance amends all Articles and sub-ordinances in the Hamilton County Zoning Ordinance Number 3-19-90 and Subdivision Control Ordinance Number 4-16-90 B. It creates a Unified Development Ordinance by amending ALL articles of the Zoning Ordinance and Subdivision Control Ordinance and combining them into one document. As a result of this amendment, all previous versions of the Ordinances are void. Amendments include restructuring and adding articles and updating regulations and permitted uses.

Geographic Area To Which Ordinance Applies: the entire jurisdiction of the Hamilton County Plan Commission including all zoning classifications. The Plan Commission's jurisdiction applies to all real property located in unincorporated areas in Adams, Noblesville, Wayne, and White River Townships that do not fall under the jurisdiction of another plan commission. A map of the jurisdiction of the Hamilton County Plan Commission can be examined at the office of the Hamilton County Plan Commission, One Hamilton County Square, Suite 306, Noblesville, Indiana, or viewed online at https://www.hamiltoncounty.in.gov/DocumentCenter/View/1450/County-Jurisdictional-Map-PDF.

Penalty Provision: This ordinance contains a penalty provision that permits the imposition of fines and penalties and also authorizes the county to initiate enforcement action, including seeking injunctive relief. This provision is Article 26 and entitled "Enforcement." It is found on pages 195-196 of the ordinance.

Public Inspection of the Ordinance: In addition to being available online at https://www.hamiltoncounty.in.gov/818/Plan-Commission, the ordinance may be examined at the office of the Hamilton County Plan Commission, One Hamilton County Square, Suite 306, Noblesville, Indiana. It may also be examined in the office of the Hamilton County Auditor, 33 N 9th St #L21, Noblesville, Indiana. You may also request a copy or ask questions by contacting the Hamilton County Planning Department directly at (317) 776-8490.

R1111 *8/1/22*

PublicNotices@ReadTheReporter.com

— NOBLESVILLE —

CITY OF NOBLESVILLE
NOTICE TO BIDDERS

Notice is hereby given that sealed bids will be received:

By / At: City of Noblesville, Indiana
Office of the Clerk
16 S. 10th Street
Noblesville, Indiana 46060
Project: Levee Trail Phase 2 (Project No. EN-202-08)
Until: 9:00 A.M., local time, Tuesday, August 9, 2022

Receipt of Bids: Bids received after the stated time will be returned unopened. Bids are to be submitted on the Bid Form as provided in the Project Manual and on Indiana State Board of Accounts Form No. 96 (revised 2013) as required by the statutes of the State of Indiana. Bidders shall submit financial data, statement of experience, proposed plan for performing the Work and the equipment the Bidder has available for the performance of the Work, along with a properly signed Affidavit of Non-Collusion as required by Form No. 96. Bids shall be submitted in a sealed envelope, marked with the name and address of the Bidder, and clearly identified:

SEALED BID: Levee Trail Phase 2 (Project No. EN-202-08)

Bid Opening: Bids will be publicly opened and read aloud by the City of Noblesville at the Council Chambers, Noblesville, Indiana 46060, at 9:00 AM, local time, Tuesday, August 9, 2022.

Qualification of Bidders: Bidder, or Sub-Contractor performing work type, must be on the most current Indiana Department of Transportation Pre-Qualified Contractors list at the date of the Bid Opening for the types of work involved with this project, including, but not limited to "Light Grading", "Small Structures, Culverts and Drainage Items", "Placing Asphalt Pavement", "Asphalt Pavement Milling", "Traffic Control: Pavement Markings", and "Surface Masonry and Misc. Concrete."

The Work: The Work shall be completed by certified / qualified Contractor(s) and Subcontractor(s) for the Project all as required by the Bidding Documents which have been assembled into a bound Project Manual and consists of:

Base bid for which proposals are to be received is for the construction of Levee Trail Phase 2 (Project No. EN-202-08), from Carrigan Road approximately 1,000 ft. west of Hague Road to East 216th Street and Hague Road intersection.

Contract Award: Any Bid may be withdrawn prior to the deadline for receipt of Bids, but no Bidder shall withdraw its Bid within sixty (60) days after the opening of the Bids. If a contract is awarded, it will be to the "lowest responsible and responsive bidder" in accordance with Indiana Code 36-1-12-1 et seq. The Owner, however, reserves the right to reject and/or cancel any and all Bids, solicitations and/or offers in whole or in part as specified in the solicitation when it is not in the best interests of the Owner, and waive any informalities, discrepancies, omissions, variances, or irregularities in bids received in its sole discretion. The Bid Bonds and certified checks of unsuccessful bidders will be returned upon selection of the successful Bidder, execution of the Agreement, and provision of the required Performance and Payment Bonds and Certificate of Insurance.

Bid Documents: Copies of the Specifications and Contract Documents may be obtained on or after July 25, 2022. Interested Bidders may obtain electronic Bidding Documents by sending an email to arodewald@noblesville.in.us and dochoa@noblesville.in.us requesting instructions to download project documents.

Submit all bid questions in writing to City of Noblesville – Engineering Department prior to 12:00PM, local time on Tuesday, August 4, 2022. Questions will only be accepted from firms on the official Plan Holders list. A written response will be emailed to the address on the official Plan Holder's list that is required to be completed at the time the plans are purchased. No questions will be answered by telephone. The contact person for questions is:

Andrew Rodewald, PE
Project Manager
Fax: (317)776-6322
Email: arodewald@noblesville.in.us
Carbon Copy Question To:
Angela DeWees, PE
Shrewsberry & Associates, LLC
Fax: (317) 841-4790
Email: adewees@shrewsusa.com

Bidders shall assure that they have obtained complete sets of Bidding Documents and the Project Manual and shall assume the risk of any errors or omissions in Bids prepared in reliance on incomplete sets of Bidding Documents or Project Manual. Bids must be submitted on the forms contained in the Project Manual and must contain the names of every person or company interested therein.

Bid Security:

Each Bid shall be accompanied by bid security in the form of a Bid Bond as provided in the Project Manual in the amount of ten percent (10%) of the total Bid amount, including alternates with a satisfactory corporate surety qualified to do business in the State of Indiana or by a certified check made payable to the City of Noblesville, on a solvent bank in the amount of ten percent (10%) of the amount of the total Bid including alternates. The Bid Bond or certified check shall be security that the successful Bidder will, within ten (10) calendar days or such other time specified by Owner from the acceptance of the Bid, execute the Agreement and provide the required Payment and Performance Bonds, included in the Project Manual and Certificate of Insurance.

Performance Bond and Labor and Material Payment Bond:

A Performance Bond with good and sufficient surety as required by the Owner on the Form provided in the Project Manual, shall be required of the successful Bidder in an amount equal to at least one hundred percent (100%) of the Contract Sum, conditioned upon the faithful performance of the Agreement. The surety of the Performance Bond may not be released until one (1) year after the Owner's final settlement with the Contractor.

The Contractor shall provide a Payment Bond with a good and sufficient surety as required by the Owner on Form provided in the Project Manual, in an amount equal to one hundred percent (100%) of the Contract Sum. The Payment Bond is binding on the Contractor, its subcontractors, and their successors and assigns for the payment of all indebtedness to a person for labor and services performed, material furnished, or services rendered. The Payment Bond must state that it is for the benefit of the subcontractors, laborers, material suppliers, and those performing services. The surety of the Payment Bond may not be released until one (1) year after the Owner's final settlement with the Contractor.

All out-of-state bidder corporations must have a Certificate of Authority to do business in the State. Application forms may be obtained by contacting the Secretary of State, State of Indiana, Statehouse, Indianapolis, Indiana 46204.

CITY OF NOBLESVILLE
BY: Andrew Rodewald

R1066 *7/25/22, 8/1/22*

NOTICE OF PUBLIC HEARING
Noblesville Plan Commission
Noblesville, Indiana

The Noblesville Plan Commission will hold a Public Hearing on Applications No. **LEGP 0137-2022 and No. LEGP 0138-2022 on Monday, August 15, 2022 at 6:00 PM in the City Council Chambers, City Hall Building, 16 South 10th Street, Noblesville, IN 46060**. The application submitted by MAB Capital Investments, LLC (Owners) and Edward Rose Properties, Inc. (Applicant) is for a change of land use category of "Commercial/Office" with a subdistrict overlay of "Interchange" to a portion of the 25.6 acres having a land use category of "Multi-Family Residential" with a subdistrict overlay of "Mixed Residential" all a part of the Corporate Campus Planned Development District and adoption of a planned development ordinance to include bulk standards, architectural conceptual drawings, signage, waivers, stipulations, and/or conditions, and located southeast of Brooks School Road and south of East 14st Street, all within the zoning jurisdiction of the City of Noblesville, Hamilton County, Indiana.

Written suggestions or objections relative to the applications above may be filed with the Department of Planning and Development, at or before such meeting and will be heard by the Noblesville Plan Commission. Interested persons desiring to present their views, either in writing or verbally, will be given the opportunity to be heard at the above-mentioned time and place. These hearings may be continued from time to time as found necessary by the Plan Commission.

Copies of the proposals are on file in the Department of Planning and Development located at 16 S. 10th Street for examination before the meeting during business hours between 8:00 AM and 4:30 PM, Monday – Friday. A copy of the proposal will appear on the web page at www.cityofnoblesville.org, agendas, Plan Commission – August 15, 2022 prior to the meeting date.

NOBLESVILLE PLAN COMMISSION
Caleb P. Gutshall, Secretary

R1096 *8/1/22*

— ATLANTA —

NOTICE

Crider and Crider inc.(1900 Liberty Drive,Bloomington , Indiana 47403) is submitting a Notice of Intent to the Indiana Department of Environmental Management of our intent to comply with the requirements of 327 IAC 15-5 to discharge storm water from construction activities associated with the Indiana department of transportation Contract R-42188-A Henderson Borrow Site 283 E 276th st Atlanta Indiana. Runoff from the project will discharge to Little Cicero creek. Questions or comments regarding the project should be directed to Elisa Postell of Crider and Crider, Inc.

R1112 *8/1/22*

— WESTFIELD —

CITY OF WESTFIELD
ADVERTISEMENT FOR OFFERS FOR THE PURCHASE OF PROPERTY

SUBJECT PROPERTY: The Subject Property is made up of the following Parcel IDs: #29-05-25-000-057.000-01 5, #29-05-25-000-057.001-014, #29-05-25-000-058.000-015, #29-05-25-000-059.000-014, #29-05-25-000-060.000-014, #29-05-26-000-009.102-015, #29-05-26-000-010.001-015, #29-05-26-000-010.102-015, #29-05-26-000-011.000-015, #29-05-26-000-014.000-015, #29-05-26-000-015.000-01 5, #29-05-26-001-001.000-015, #29-05-26-001-002.000-015, #29-05-26-001-003.000-015, #29-05-26-001-006.000-01 5, #29-05-26-001-007.000-015, #29-05-26-001-008.000-015, #29-05-26-001-009.000-015 and #29-05-26-001-010.000-015, commonly known as the Grand Park Sports Campus, and all improvements located thereon.

The City of Westfield, Westfield Redevelopment Authority, and Westfield Redevelopment Commission (collectively, the "City"), under Ind. Code. § 36-1-11, by and through its disposal agent(s), takes the following action to solicit offers for the purchase of the Property.

1. The City has determined that the Property will best serve its interest in being sold for economic development purposes under the terms and conditions as may be agreed-upon by the parties, as allowed under Indiana law, and as outlined in the Request for Proposals dated March 1, 2022 ("RFP") and located at: https://www.westfield.in.gov/egov/documents/1646409306_97154.pdf.

2. The City is requesting offers for the Property as follows:

(a) Offers will be accepted beginning August 17, 2022 and shall continue day to day until August 19, 2022. The offer made in response to this advertisement does not impact the response to the RFP, which is August 8, 2022.

(b) Time of closing and possession will be negotiable.

(c) Offers may be accepted in conjunction with the RFP at one or more public meetings by the appropriate governing body or board.

3. The following criteria will be used in evaluating the proposals:

(a) the Property will be sold only to a qualified bidder as determined by the process outlined in the RFP.

(b) the minimum bid for the Property based upon appraisals obtained in accordance with Indiana law is set at $85,000,000 (Eighty-five million dollars). This does not represent the total amount of consideration sought under the RFP, and is only representative of the appraised value required to be obtained under Indiana law for the disposal of property. The offer in response to this advertisement is for the Property, and should be incorporated into the total amount offered in response to the RFP.

(c) All other appropriate consideration as allowed by Indiana law and as outlined in the RFP.

4. Offers will be accepted or rejected in accordance with Indiana law.

ALL OFFERS IN RESPONSE TO THIS ADVERTISEMENT MUST BE SUBMITTED NO LATER THAN 12:00 P.M. (Noon) ON: August 19, 2022 via GrandParkBids@Taftlaw.com.

All questions should be directed to Jeremy Lollar (jlollar@westfield.in.gov), John Rogers (jrogers@westfield.in.gov), and GrandParkBids@Taftlaw.com.

R1123 *8/1/22, 8/8/22*

Catching up with Guerin success story

Golden Eagle turned Cowgirl enjoys college student-athleticism

By RICHIE HALL
sports@readthereporter.com

Angelica Pfefferkorn will tell you right away that it is hard work being a college student-athlete.

A typical day for Pfefferkorn at Oklahoma State involves classes, golf practice and studying – on a Pre-Med track, no less. But the hard work is resulting in great rewards, such as good grades, success on the golf course, and a chance to caddy for one of her teammates at the U.S. Women's Open.

Pfefferkorn just completed her sophomore year for OSU, this after a highly successful career at Guerin Catholic where she was a state qualifier and a mainstay of the Golden Eagles team. She began her career at Oklahoma State as a preferred walk-on, but was still able to play in four tournaments for the Cowgirls during the fall portion of the 2020-21 season.

Pfefferkorn performed steady at all four tournaments, including a tie for 31st out of 51 golfers at the Cowgirl Classic. As a result, her coaches awarded Pfefferkorn an athletic scholarship beginning with her sophomore year.

"I really think I'm in the right place and I wouldn't want to be anywhere else," said Pfefferkorn. She has gotten support from her teammates, coaches and her family.

"It has made the experience so great," said Pfefferkorn. "I love it and it has helped me grow so much in golf and school and as a person."

The Cowgirls had a fantastic 2020-21 season, winning the Big 12 championship and finishing third at the NCAA regional at Stanford. That qualified OSU for the national tournament at Grayhawk Golf Club in Scottsdale, Ariz., and it placed third in stroke play to advance to the match play portion. The Cowgirls went all the way to the championship match before falling to Ole Miss 4-1.

In the 2021-22 season, Oklahoma State began by winning three tournaments in the fall, then had a steady spring season. The Cowgirls placed second in the Big 12 and third at the regional to again qualify for nationals, where they placed 19th out of 24 teams.

"It's a really competitive team and driven team," said Pfefferkorn. "It's been really cool to be a part of."

Pfefferkorn played in three tournaments for OSU during her sophomore year. She placed 32nd out of 62 golfers at the Marilynn Smith Sunflower Invitational in September, played in two matches at the Texas Tech Red Raider Match Play event in April 3 and 4, then had her best career finish the next week, April 11 and 12 at the ORU Spring Invite in Tulsa, Okla. Pfefferkorn placed 11th out of 62 players in that tournament. She also traveled with the Cowgirls team to the national tournament as an alternate.

"The girls on the team, they're great," said Pfefferkorn. "We're all best friends and family." Pfefferkorn said the team does "everything together" off the golf course as well.

On the academic side, Pfefferkorn is majoring in nutritional sciences and is on a Pre-Med track. She was a straight A student during her sophomore year.

"I am in a lot of STEM courses right now, so I had to get through organic chemistry and quite a few match courses and biology, and those were all a big load," said Pfefferkorn.

Since Pfefferkorn is involved in both high-level academics and athletics, time management is definitely a priority. She described a typical day, starting with making plans for her day when she wakes up in the morning.

"Then I go to workouts, then I have class until about noon," said Pfefferkorn. After that, she heads to the course, and is usually there until 6 to 7 p.m. "Then I go home, eat dinner, then I study as much as I can," she said.

Much of Pfefferkorn's time management plans come down to what aspect of college needs to be given the most time on a certain day.

"Sometime I have more time to practice, so I do that, whereas other days, I have a big exam or a big assignment coming up, so I need to spend a little more time off the golf course than I'd like," said Pfefferkorn.

In addition to attending the NCAA championships with her team, Pfefferkorn got another nice opportunity when she was a caddy for one of her teammates, Maja Stark, at the U.S. Women's Open the past two years.

"This was her rookie season," said Pfefferkorn. "Last year she played in it as an amateur." Stark tied for 17th last year and made the cut again this year.

"She's had a really successful first season as a professional," said Pfefferkorn.

Stark is from Sweden, so that gave Pfefferkorn the opportunity to learn more about that country.

"I feel like I've really been thrown into the Swedish culture at the U.S. Open," said Pfefferkorn. "She has a whole Swedish entourage."

And Pfefferkorn has picked up a little Swedish along the way.

"I know how to say, "Do you want candy?'," she said. "I'd always keep some in my caddy bag to offer it." (In Swedish, it's "Vill du ha godis?")

Oklahoma State has an international flavor to its team. Pfefferkorn's teammates include players from England, Australia, France, Thailand and Taiwan.

"I think it was really great, especially since our team is very international, so I get to experience different foods, different dialects, and they tell me different stories about how they grew up," said Pfefferkorn.

So, it's been a great experience at OSU so far for Pfefferkorn. She still has a couple more years to play for the Cowgirls, then has plans for the future after that.

"I would like to go to medical school," said Pfefferkorn. "It's pretty early. I'll be taking the MCAT exam in the spring, and then applying by next fall."

Photo by Chloe Hatfield

Angelica Pfefferkorn has had a great experience on the Oklahoma State University women's golf team over the past two years. She became a scholarship player in her sophomore year, maintains an "A" average in the classroom and got a chance to caddy for one of her teammates at the U.S. Women's Open.

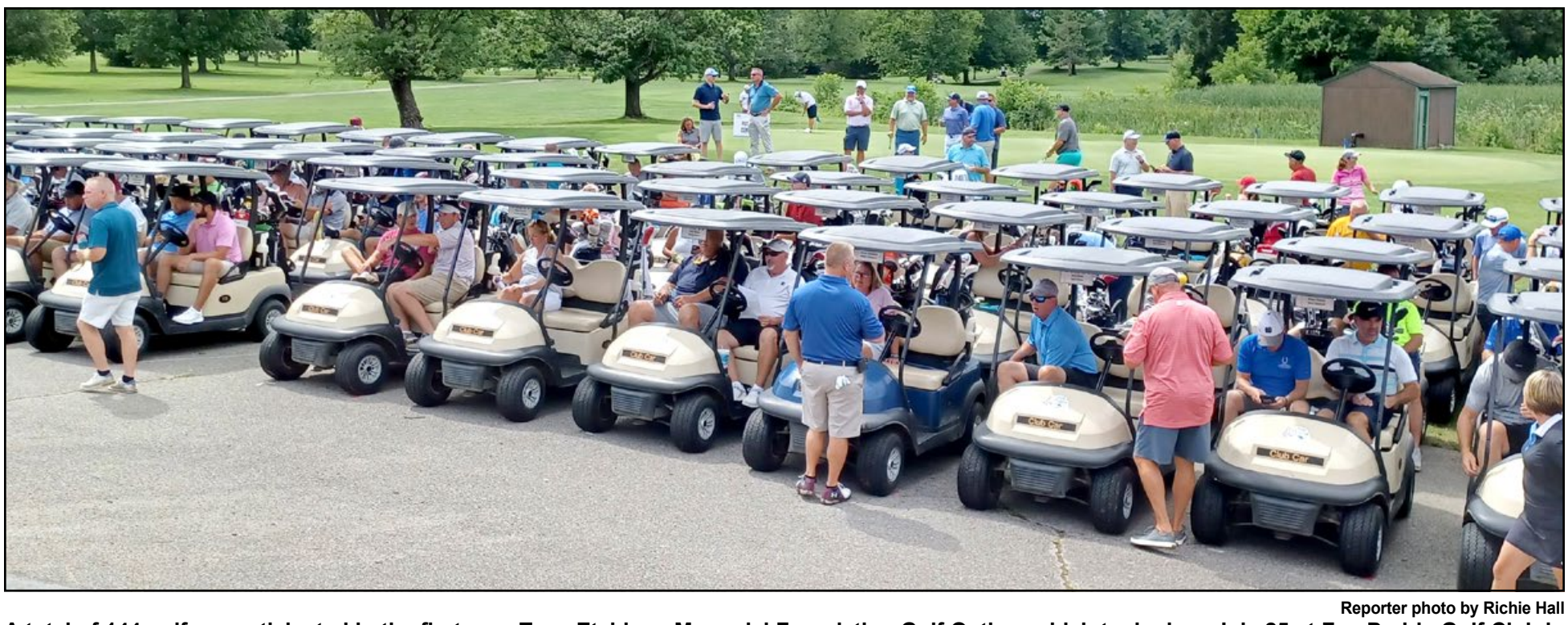

Reporter photo by Richie Hall

A total of 144 golfers participated in the first-ever Tony Etchison Memorial Foundation Golf Outing, which took place July 25 at Fox Prairie Golf Club in Noblesville. The outing raised over $48,000 and will net $38,000 for the Foundation to help youth causes in the community.

Etchison Golf Outing is first-year ace

Over $38K tapped to help local youth in Hall of Famer's name

By RICHIE HALL
sports@readthereporter.com

NOBLESVILLE – Tony Etchison's motto was "Love everyone, be kind, make a difference."

It should not be a surprise, then, that the first-ever Tony Etchison Memorial Foundation Golf Outing, which took place July 25 at Fox Prairie Golf Club in Noblesville, definitely made a difference. It also showed that there is still quite a bit of love for Etchison in the Hamilton County community, and there will always be.

The tournament was sold out, raised a significant amount of money for the Foundation and paid tribute to a well-respected, much-loved man who impacted his community in many different ways. Etchison, who died in 2019, was a star basketball player for Noblesville High School, from which he graduated in 1991, then went on to play college basketball at Mercer University.

Etchison was inducted into the Indiana Basketball Hall of Fame in 2022. He married his high school sweetheart Toby, fathered three sons and was a prominent farmer, insurance professional, coach and mentor for young people in Hamilton County.

"We started the foundation in 2019 after Tony's tragic death," said Jody Roudebush, a member of the Foundation's board and a "dear friend" of Etchison. "COVID came and we've been hard-pressed to find the right sort of fundraisers, other than just natural giving. We've always wanted to do a golf tournament, and now that we're a couple years into COVID, we decided we're going to go ahead and do it. And we'll make this an annual event to raise money for the foundation to be able to take care of the youth in our communities."

The golf outing raised nearly $48,000 and will net nearly $38,000 for the Foundation, according to a post dated July 25 on the Foundation's Facebook page. Roudebush said on Monday morning that the money "will go straight to the foundation for grants for our youth assistance programs here in the county and take care of the children that need it most."

The Foundation made the first announcement about the golf outing in February at the Noblesville-Hamilton Heights boys basketball game. All three of Etchison's sons are Huskies: J.P. and Gus both graduated from Heights and Tillman will be a junior this year.

Roudebush said the announcement was made "just to start the conversation, and then we really opened it up in April for entries. Here we are today."

A total of 144 golfers participated in the outing, which broke down to 36 foursomes that played in a scramble format. There was also a poker run, and a putting contest that was supervised by Toby Etchison and her sons. After the golf was finished, a dinner took place at Fox Prairie, catered by Big Dog's Smokehouse BBQ of Cicero.

Buddy Baker, the president of the Foundation, called the tournament's success incredible, and that "everyone's here to pay tribute to a great guy."

"We hope we get some momentum and make it an annual tradition," said Baker. "Obviously, just coming off COVID, we weren't able to do it. It was something that we talked about at the inception of the foundation, and hopefully we continue to do this as well as other events."

"We'll try to have an outing every summer going forward, and I hope to have the same or even better response year after year," said Roudebush.

Reporter photos by Richie Hall

(Above left) Tony Etchison Memorial Foundation board member Jody Roudebush (left) and Matt Heimonen prepare to tee off at the golf outing. (Above right) Toby Etchison, Tony's wife of 22 years, spoke to the golfers before they headed out on to the Fox Prairie course.

Reporter photos by Richie Hall

(Above left) Noblesville High School graduate Meghan Potee was one of the participants. Potee was a state champion in golf and diving for the Millers, played golf at the University of Kansas and now has her own dental practice in Noblesville. (Above center) Noblesville's Brian Doak and former Indianapolis Colts player Jack Doyle (above right) kept their eyes on the ball at the putting contest.

— WESTFIELD —

ANNUAL FINANCIAL REPORT
County Number: 29
School Corporation Number: 3030
School Corporation Name: Westfield Washington Schools
Any questions regarding this report should be directed to: Brian Tomamichel, Assistant Superintendent for Business, (317) 867-8000

EXTRACURRICULAR SALARY SCHEDULE
IN EFFECT JUNE 30, 2022

POSITION	QTY	AMT	BSA	AMT	TOTAL
Middle School Athletics					
Baseball Assistant 7 & 8	2	6.5%	43,150	$2,805	$5,610
Baseball Head Grade 7 & 8	2	8.8%	43,150	$3,797	$7,594
Basketball Asst Boys 7th & 8th	2	10.0%	43,150	$4,315	$8,630
Basketball Asst Girls 7th & 8th	2	7.7%	43,150	$3,323	$6,645
Basketball Head Boys 7th & 8th	2	10.0%	43,150	$4,315	$8,630
Basketball Head Girls 7th & 8th	2	10.0%	43,150	$4,315	$8,630
Cheer Asst (Fall & Winter)	2	11.4%	43,150	$4,919	$9,838
Cheer Head (Fall & Winter)	2	11.8%	43,150	$5,092	$10,183
Cross Country Asst	3	6.1%	43,150	$2,632	$7,896
Cross Country Head	2	8.3%	43,150	$3,581	$7,163
Event Supervisor (Fall)	2	1.4%	43,150	$604	$1,208
Event Supervisor (Spring)	1	1.4%	43,150	$604	$604
Event Supervisor (Winter)	3	2.8%	43,150	$1,208	$3,625
Football Asst 7 & 8	10	7.9%	43,150	$3,409	$34,089
Football Head 7 & 8	2	10.0%	43,150	$4,315	$8,630
Golf Assistant Boys	2	6.1%	43,150	$2,632	$5,264
Golf Assistant Girls	1	6.1%	43,150	$2,632	$2,632
Golf Head Boys	2	8.3%	43,150	$3,581	$7,163
Golf Head Girls	1	8.3%	43,150	$3,581	$3,581
Interscholastic Club Sport	1	2.4%	43,150	$1,036	$1,036
Softball Assistant 7 & 8	2	6.5%	43,150	$2,805	$5,610
Softball Head 7 & 8	2	8.8%	43,150	$3,797	$7,594
Swimming Asst	2	6.1%	43,150	$2,632	$5,264
Swimming Head	1	8.3%	43,150	$3,581	$3,581
Tennis Assistant Boys	2	6.1%	43,150	$2,632	$5,264
Tennis Assistant Girls	1	6.1%	43,150	$2,632	$2,632
Tennis Head Boys	2	8.3%	43,150	$3,581	$7,163
Tennis Head Girls	1	8.3%	43,150	$3,581	$3,581
Track Asst Boys & Girls	4	6.1%	43,150	$2,632	$10,529
Track Head Boys & Girls	2	8.3%	43,150	$3,581	$7,163
Volleyball Asst. 7th & 8th	2	6.1%	43,150	$2,632	$5,264
Volleyball Head 7th & 8th	2	8.3%	43,150	$3,581	$7,163
Wrestling Asst	2	6.1%	43,150	$2,632	$5,264
Wrestling Head	1	8.3%	43,150	$3,581	$3,581
High School Athletics					
Baseball Assistant	4	11.0%	43,150	$4,747	$18,986
Baseball Head	1	17.0%	43,150	$7,336	$7,336
Basketball Assistant Boys	4	13.0%	43,150	$5,610	$22,438
Basketball Assistant Girls	4	13.0%	43,150	$5,610	$22,438
Basketball Head Boys	1	24.0%	43,150	$10,356	$10,356
Basketball Head Girls	1	24.0%	43,150	$10,356	$10,356
Bocce Ball Asst	2	3.0%	43,150	$1,295	$2,589
Bocce Ball Head	1	5.0%	43,150	$2,158	$2,158
Cheer Asst (Fall)	2	10.0%	43,150	$4,315	$8,630
Cheer Asst (Winter)	2	8.3%	43,150	$3,581	$7,163
Cheer Head (Fall)	1	12.0%	43,150	$5,178	$5,178
Cheer Head (Winter)	1	10.0%	43,150	$4,315	$4,315
Cross Country Asst	2	8.3%	43,150	$3,581	$7,163
Cross Country Head	3	14.8%	43,150	$6,386	$19,159
Event Supervisor (Fall)	2	1.4%	43,150	$604	$1,208
Event Supervisor (Spring)	2	1.4%	43,150	$604	$1,208
Event Supervisor (Winter)	1	2.8%	43,150	$1,208	$1,208
Football Assistant	16	13.0%	43,150	$5,610	$89,752
Football Head	1	24.0%	43,150	$10,356	$10,356
Golf Assistant Boys	2	8.3%	43,150	$3,581	$7,163
Golf Asst Girls	1	8.3%	43,150	$3,581	$3,581
Golf Head Boys	2	12.8%	43,150	$5,523	$11,046
Golf Head Girls	1	12.8%	43,150	$5,523	$5,523
Interscholastic Club Sport	1	8.3%	43,150	$3,581	$3,581
Soccer Assistant	6	8.3%	43,150	$3,581	$21,489
Soccer Head	2	12.8%	43,150	$5,523	$11,046
Softball Asst	4	11.0%	43,150	$4,747	$18,986
Softball Head	1	17.0%	43,150	$7,336	$7,336
Strength Coach	1	12.8%	43,150	$5,523	$5,523
Swimming Asst	4	9.0%	43,150	$3,884	$15,534
Swimming Head Boys	1	18.5%	43,150	$7,983	$7,983
Swimming Head Girls	1	18.5%	43,150	$7,983	$7,983
Tennis Asst Boys	4	8.3%	43,150	$3,581	$14,326
Tennis Asst Girls	2	8.3%	43,150	$3,581	$7,163
Tennis Head Boys	2	12.8%	43,150	$5,523	$11,046
Tennis Head Girls	1	12.8%	43,150	$5,523	$5,523
Track Assistant	8	9.0%	43,150	$3,884	$31,068
Track Head	2	18.5%	43,150	$7,983	$15,966
Unified Track Assistant	2	8.3%	43,150	$3,581	$7,163
Unified Track Head	1	10.0%	43,150	$4,315	$4,315
Volleyball Assistant	3	10.4%	43,150	$4,488	$13,463
Volleyball Head	1	17.0%	43,150	$7,336	$7,336
Wrestling Assistant	4	10.4%	43,150	$4,488	$17,950
Wrestling Head	1	17.0%	43,150	$7,336	$7,336
Music - Instrumental					
HS Band Director	1	24.8%	$43,150	$10,701	$10,701
HS Jazz Band Director	1	8.8%	$43,150	$3,797	$3,797
HS Pep Band Director	1	6.8%	$43,150	$2,934	$2,934
HS Asst Band Director	4	7.9%	$43,150	$3,409	$13,635
HS Percussion Instructor (Fall)	1	7.9%	$43,150	$3,409	$3,409
HS Percussion Instructor (Winter)	1	7.9%	$43,150	$3,409	$3,409
MS Band Director	1	7.9%	$43,150	$3,409	$3,409
Music - Instrumental					
MS Asst Band Director	1	6.0%	$43,150	$2,589	$2,589
IS/MS Instrumental Group Instructor	5	4.6%	$43,150	$1,985	$9,925
IS Band Director	2	6.0%	$43,150	$2,589	$5,178
IS Instrument Instructor	5	2.0%	$43,150	$863	$4,315
Music - Performances					
ES Performance Ensemble	6	4.6%	$43,150	$1,985	$11,909
Music - Vocal					
HS Vocal Ensemble Director	1	8.8%	$43,150	$3,797	$3,797
HS Vocal Ensemble Asst Director	1	6.8%	$43,150	$2,934	$2,934
HS Choir Accompanist (1 per tri)	3	2.0%	$43,150	$863	$2,589
MS Vocal Ensemble Director	1	7.9%	$43,150	$3,409	$3,409
MS Choir Accompanist (1 per tri)	3	1.4%	$43,150	$604	$1,812
IS Vocal Ensemble Director	2	6.0%	$43,150	$2,589	$5,178
Academic Coaches					
HS Academic Coach	7	8.8%	$43,150	$3,797	$26,580
HS Speech/Debate Coach	1	8.8%	$43,150	$3,797	$3,797
HS Academic Competition Coach	6	2.5%	$43,150	$1,079	$6,473
HS National Honor Society Sponsor	1	2.8%	$43,150	$1,208	$1,208
HS Testing Center Coordinator	4	2.0%	$43,150	$863	$3,452
HS Learning Center Coordinator	1	7.9%	$43,150	$3,409	$3,409
MS Learning Center Coordinator	1	7.9%	$43,150	$3,409	$3,409
MS Academic Coach	6	7.9%	$43,150	$3,409	$20,453
MS National Jr. Honor Society Sponsor	2	7.9%	$43,150	$3,409	$6,818
IS Academic Coach	6	7.9%	$43,150	$3,409	$20,453
EC Academic Coach	18	7.9%	$43,150	$3,409	$61,359
Dramatic Productions					
HS Dramatic Director	1	10.0%	$43,150	$4,315	$4,315
HS Dramatics Asst Director	1	6.8%	$43,150	$2,934	$2,934
HS Musical Play Vocal Director	2	4.6%	$43,150	$1,985	$3,970
HS Musical Play Asst Director	2	4.6%	$43,150	$1,985	$3,970
HS Musical Play Drama Director	2	4.6%	$43,150	$1,985	$3,970
HS Musical Play Choreographer	2	2.8%	$43,150	$1,208	$2,416
MS Play Drama Director	2	4.6%	$43,150	$1,985	$3,970
MS Play Choreographer	2	2.8%	$43,150	$1,208	$2,416
IS Musical Performance Developer	1	2.0%	$43,150	$863	$863
Department Chair/Team Leader					
HS Dept Chair	15	8.8%	$43,150	$3,797	$56,958
MS Lead Teacher	9	2.3%	$43,150	$992	$8,932
IS Triad Leader	22	1.1%	$43,150	$475	$10,442
ES Team Leader (8 per school)	48	2.3%	$43,150	$992	$47,638
Curriculum Coordinator					
IS Curriculum Coordinator	10	2.3%	$43,150	$992	$9,925
MS Curriculum Coordinator	15	2.3%	$43,150	$992	$14,887
ES Curriculum Coordinator (5 per school)	30	2.3%	$43,150	$992	$29,774
Literary					
HS Yearbook Sponsor	1	7.9%	$43,150	$3,409	$3,409
HS Publication Sponsor	2	4.6%	$43,150	$1,985	$3,970
HS Media Sponsor	3	4.6%	$43,150	$1,985	$5,955
MS Yearbook Sponsor	1	4.6%	$43,150	$1,985	$1,985
MS Newspaper Publications Sponsor	2	4.6%	$43,150	$1,985	$3,970
IS Yearbook Sponsor	1	2.7%	$43,150	$1,165	$1,165
IS Broadcasting	1	4.6%	$43,150	$1,985	$1,985
ES Yearbook Sponsor (1 per school)	6	1.4%	$43,150	$604	$3,625
Video Scoreboard Supervisor	2	3.4%	$43,150	$1,467	$2,934
Guard/Dance					
HS Guard Instructor (Fall)	1	7.9%	$43,150	$3,409	$3,409
HS Guard Instructor (Winter)	1	7.9%	$43,150	$3,409	$3,409
HS Dance Team Instructor/Director	1	7.9%	$43,150	$3,409	$3,409
Professional Development					
HS Bldg Professional Dev. Coord	4	3.4%	$43,150	$1,467	$5,868
MS Bldg Professional Dev. Coord	1	3.4%	$43,150	$1,467	$1,467
HS Instructional Coach	2	12.8%	$43,150	$5,523	$11,046
MS Instructional Coach	1	12.8%	$43,150	$5,523	$5,523
IS Instructional Coach	2	12.8%	$43,150	$5,523	$11,046
ES Instructional Coach (1 per school)	6	12.8%	$43,150	$5,523	$33,139
Entrepreneurship and Innovation					
HS Spirit Shop Sponsor	1	8.8%	$43,150	$3,797	$3,797
Class Sponsors					
HS Senior Class Sponsor	2	4.6%	$43,150	$1,985	$3,970
HS Junior Class Sponsor	2	4.6%	$43,150	$1,985	$3,970
HS Sophomore Class Sponsor	2	4.6%	$43,150	$1,985	$3,970
HS Freshman Class Sponsor	2	2.5%	$43,150	$1,079	$2,158
Student Council					
HS Student Council Sponsor	2	4.6%	$43,150	$1,985	$3,970
MS Student Council Sponsor	2	2.7%	$43,150	$1,165	$2,330
IS Student Council Sponsor	2	2.7%	$43,150	$1,165	$2,330
ES Student Council Sponsor (1 per school)	6	1.4%	$43,150	$604	$3,625
Clubs					
Level 1 (Meets at least 10 times per year)	*	1.4%			
Level 2 (Meets at least 20 times per year)	*	2.1%			
Level 3 (Meets at least 30 times per year)	*	2.8%			

Within the following funding levels
HS - $35,000
MS - $20,000
IS - $20,000
ELEM - $5733 per school
AMT = percentage of BS Level A

RECEIPT COMPARISONS
CALENDAR YEAR 2021

Receipt Accounts		2021 Approved Budget Receipts	2021 Actual Receipts
Education Fund			
1000	Local Sources	0.00	687,776.02
3000	State Sources	0.00	57,965,906.50
5000	Other Financing Sources	0.00	1,431,496.47
	Total	**0.00**	**60,085,178.99**
Operating Referendum Fund			
1000	Local Sources	8,422,998.00	8,739,422.93
	Total	8,422,998.00	8,739,422.93
Debt Service Fund			
1000	Local Sources	23,846,422.00	21,387,961.91
	Total	**23,846,422.00**	**21,387,961.91**
Referendum Fund-Exempt Capital			
1000	Local Sources	6,823,645.00	7,164,860.02
	Total	**6,823,645.00**	**7,164,860.02**
Operations			
1000	Local Sources	18,338,523.00	16,562,452.79
3000	State Sources	0.00	111.41
5000	Other Financing Sources	0.00	4,131,151.82
6000	Other Items	0.00	37,263.77
	Total	**18,338,523.00**	**20,730,979.79**
GRAND TOTAL		**57,431,588.00**	**118,108,403.64**

Noncertified Employee Classifications and Range of Pay Rates 2021-2022

Classifications	Range of Pay Rates Non-Certified	Certified
Instructional and Supplementary Pupil Services		
a. Library aides	low for all IA's	low for all IA's
b. Kindergarten aides	13.50	14.03
c. Special education aides	13.50	14.03
d. Prime time aides		
e. Pre-kindergarten/head start aides		
Health Services		
a. Nurses	N/A	N/A
Office/Clerical/Secretarial	low-$18,976	
	high-$52,037	
Executive/Administrative/Accounting		
a. Business manager	0	
b. Community relations/publicity director	80,000	
Maintenance/Custodial/Warehouse/Security/Transportation		
a. Bus drivers	low - 100.00	
	high - 112.62	
b. Bus aides	$35 /trip	
c. Security officer	1-$36,062 & 1-$38,572	
Computer Services	low - $26,861	
	high - $70,555	
Total number of non-certified part-time employees	277 (includes SSP)	
Total number of non-certified full-time employees	160 (includes SSP)	
Total number of full-time bus drivers	71	
Total number of part-time bus aides	23	

Certified Administrative Staff in effect June 30, 2022

Staff	Lowest Salary	Highest Salary	Average Salary	Number of Personnel
Administrative Staff	7,612.00	191,000.00	108,341.90	69

Student Enrollment October 1, 2021

Grade Level	Enrollment
Pre-School Ages 0 - 2 (PW)	0
Pre-Kindergarten Ages 3 - 5 (PK)	75
Kindergarten	695
Grade 1	699
Grade 2	724
Grade 3	639
Grade 4	692
Grade 5	678
Grade 6	662
Grade 7	681
Grade 8	648
Grade 9	675
Grade 10	644
Grade 11	629
Grade 12	663
Grade 12+/Adult (13)	16
TOTAL	**8820**

Statement of Indebtedness
Calendar Year 2021

Indebtedness	Principal Outstanding
School Bonds	
Holding Company - Public and Private	
Total	**172,810,000.00**
Outstanding encumbrances - All funds	3,424,615.48
(include purchase orders, vendor contracts, letters of commitment, leases)	

I hereby certify that the financial report is true and accurate in every respect to the best of my knowledge and belief. I further certify that all contracts, vouchers, and bills for all payments made by the school corporation are in its possession and open to public inspection.
Date: August 1, 2022

Signature: *Amber N. Willis*, Secretary
Board of School Trustees
Westfield Washington Schools
1143 East 181st Street
Westfield, IN 46074-8926

EXPENDITURES COMPARISONS
CALENDAR YEAR 2021

Expenditure Accounts		2021 Approved Budget Expenditures	2021 Actual Expenditures	2021 Transfers
Education Fund				
11000	Instruction/Regular Programs	30,027,912.25	31,540,368.80	2,741.76
12000	Instruction/Special Programs	10,416,235.34	9,577,411.97	0.00
13000	Instruction/Adult/Continuing Ed	84,800.00	67,281.27	0.00
14000	Instruction/Summer School	450,000.00	402,800.00	0.00
16000	Remediation	14,075.00	19,171.57	0.00
17000	Payments to Governmental Units in State	15,000.00	0.00	0.00
21000	Support Services/Pupils	4,572,769.65	4,261,458.41	59.06
22000	Support Services/Instruction	944,408.43	922,276.53	-2,991.76
22300	Instruction-Related Technology	518,683.58	860,250.96	0.00
24000	Support Services/School Administration	4,916,399.22	5,139,666.37	190.94
25000	Central Services	4,200.00	800.18	0.00
30000	Operation of Non-instructional Services	585,800.00	734,783.60	0.00
60000	Non-Programmed Charges	3,940,457.69	4,032,855.08	0.00
	Total	**56,490,741.16**	**57,559,124.74**	**0.00**
Referendum Fund				
11000	Instruction/Regular Programs	3,698,150.00	3,806,714.86	0.00
12000	Instruction/Special Programs	650,000.00	924,006.80	0.00
13000	Instruction/Adult/Continuing Education	0.00	16,304.04	0.00
21000	Support Services/Pupils	0.00	694,766.53	0.00
22000	Support Services/Instruction	40,000.00	121,312.17	0.00
25000	Central Services	0.00	1,522.45	0.00
26000	Operation & Maintenance of Plant Services	3,477,446.30	3,176,140.58	0.00
60000	Non-Programmed Charges	1,400,000.00	1,381,164.35	0.00
	Total	**9,265,596.30**	**10,121,931.78**	**0.00**
Debt Service Fund				
50000	Debt Services	22,379,684.00	21,626,427.04	0.00
	Total	**22,379,684.00**	**21,626,427.04**	**0.00**
Referendum Fund-Exempt Capital				
25000	Central Services	0.00	834.24	0.00
50000	Debt Services	6,620,000.00	6,620,000.00	0.00
	Total	**6,620,000.00**	**6,620,834.24**	**0.00**
Operations Fund				
23000	Support Services/General Admin	1,292,883.00	1,694,469.31	0.00
25000	Central Services	3,075,000.00	2,879,746.42	0.00
26000	Operation & Maintenance of Plant Services	7,316,990.00	8,288,421.06	0.00
27000	Student Transportation	5,944,109.16	7,781,369.78	0.00
30000	Operation of Non-Instructional Services	0.00	1,476.67	0.00
40000	Facilities Acquisition and Construction	479,182.99	1,651,502.95	0.00
50000	Debt Services	1,600,000.00	403,678.02	0.00
	Total	**19,708,165.15**	**22,700,664.21**	**0.00**
GRAND TOTAL		**114,464,186.61**	**118,628,982.01**	**0.00**

*The 2021 Approved Budget Expenditures includes outstanding purchase orders carried forward into 2021. The 2021 Actual Expenditures includes outstanding purchase orders to be carried forward into 2022.

CERTIFIED SALARY SCHEDULE
IN EFFECT JUNE 30, 2022

Salary Range	Bachelors # of Persons	Bachelors + 15 hrs # of Persons	Masters # of Persons	Masters + 15 hrs # of Persons	Masters + 30 hrs # of Persons	Masters + 45 hrs # of Persons	Doctorate # of Persons
under $20,000	2		1				
$20,000 - 25,000	2		1				
$25,000 - 30,000	1		0				
$30,000 - 35,000	1		3				
$35,000 - 40,000	0		2				
$40,000 - 45,000	30		2				
$45,000 - 50,000	51		11				
$50,000 - 55,000	82		21				
$55,000 - 60,000	43		37				
$60,000 - 65,000	13		49				
$65,000 - 70,000	12		32				
$70,000 - 75,000	0		38				
$75,000 - 80,000	0		23				
$80,000 - 85,000	0		33				
$85,000 - 90,000	0		13				
$90,000 - 95,000	0		24				
	237		**290**				

Total number of certified part-time employees 10
Total number of certified full-time employees 517

ASSESSED VALUATION AND TAX RATES

Assessed Valuation	2021	2022
Assessed Valuation - Education Fund (0101)	3,641,376,217	4,040,250,048
Assessed Valuation - Referendum Fund (0160)	4,028,998,886	4,487,922,097
Assessed Valuation - Debt Service (0200)	3,641,376,217	4,040,250,048
Assessed Valuation - Referendum Debt Fund (0292)	4,028,998,886	4,487,922,097
Assessed Valuation - Operations Fund (0300)	3,641,376,217	4,040,250,048
Assessed Valuation - Rainy Day Fund (0610)	3,641,376,217	4,040,250,048
Tax Rates	**2021**	**2022**
Tax Rate - Education Fund (0101)	0.0000	0.0000
Tax Rate - Referendum Fund (0160)	0.2000	0.2000
Tax Rate - Debt Service Fund (0200)	0.6178	0.5817
Tax Rate - Referendum Debt Fund (0292)	0.1643	0.1432
Tax Rate - Operations Fund (0300)	0.4856	0.4751
Tax Rate - Rainy Day Fund (0610)	0.0000	0.0000
Total Tax Rate	1.4677	1.4000

— WESTFIELD —

ANNUAL FINANCIAL REPORT
County Number: 29
School Corporation Number: 3030
School Corporation Name: Westfield Washington Schools
Any questions regarding this report should be directed to: Brian Tomamichel, Assistant Superintendent for Business, (317) 867-8000

PAYMENTS IN EXCESS OF $2,500
CALENDAR YEAR 2021

Vendor Name	Education Fund Amount	Operations Fund Amount	Total Amount
INTERNAL REVENUE SERVICE	3,126,567.88	442,760.64	3,569,328.52
Indiana State Teachers' Retirement	3,083,134.17	55,755.75	3,138,889.92
SOUTHEAST SERVICE CORPOR	0.00	2,686,402.48	2,686,402.48
MACALLISTER MACHINERY CO I	0.00	1,783,430.49	1,783,430.49
BANK OF MONTREAL	477,251.01	545,316.07	1,022,567.08
ASSUREDPARTNERS OF INDIAN	0.00	576,001.00	576,001.00
CIESC	402,800.00	17,232.00	420,032.00
VALIC	232,799.41	136,384.36	369,183.77
LTB CONSTRUCTION INC	0.00	298,582.70	298,582.70
CO-ALLIANCE LLP	0.00	271,512.52	271,512.52
LINCOLN LIFE EMPLOYER SERVI	73,743.00	144,520.74	218,263.74
POWERSCHOOL GROUP LLC	126,121.62	76,890.53	203,012.15
CONSERV INC	0.00	195,142.00	195,142.00
ROEING CORPORATION	101,272.60	89,159.00	190,431.60
MOISTURE MANAGEMENT LLC	0.00	187,294.70	187,294.70
LINA (CIGNA GROUP INSURANC	159,156.35	28,045.55	187,201.90
CITY OF WESTFIELD	0.00	174,723.91	174,723.91
PEINE ENGINEERING CO INC	0.00	170,413.21	170,413.21
CENERGISTIC	0.00	170,400.00	170,400.00
J EVERETT LIGHT CAREER CENT	160,421.00	0.00	160,421.00
DUKE ENERGY PAYMENT PROC	0.00	140,625.78	140,625.78
Indiana Public Retirement System	61,172.91	77,846.22	139,019.13
AMAZON CAPITAL SERVICES	101,475.38	28,683.97	130,159.35
KOORSEN FIRE & SECURITY INC	0.00	125,032.68	125,032.68
LEE COMPANY INC	0.00	117,129.31	117,129.31
HUSTON ELECTRIC INC	11,176.00	105,065.64	116,241.64
Boyce Systems	49.26	110,862.25	110,911.51
ALPHA MECHANICAL SERVICE, I	0.00	106,819.48	106,819.48
WELLS FARGO FINANCIAL LEASI	0.00	105,828.82	105,828.82
ACCIDENT FUND	0.00	103,032.66	103,032.66
CHURCH, CHURCH, HITTLE & AN	0.00	100,828.70	100,828.70
CHESTER INC. INFORMATION	99,999.80	0.00	99,999.80
SHARP BUSINESS SYSTEMS	11,927.18	82,892.87	94,820.05
BARNES & NOBLE BOOKSTORES	93,743.14	0.00	93,743.14
IVY TECH COMMUNITY COLLEGE	89,609.50	0.00	89,609.50
CENTRAL INDIANA HARDWARE C	0.00	71,612.40	71,612.40
SCHOOL SPECIALTY, LLC	54,081.87	12,932.30	67,014.17
THE COLLEGE BOARD	61,008.00	800.00	61,808.00
LUNA LANGUAGE SERVICES	60,968.14	0.00	60,968.14
REVTRAK INC	0.00	59,041.18	59,041.18
CHAPMAN ELECTRIC SUPPLY, IN	0.00	58,183.51	58,183.51
MEDICAL TRAINING SOLUTIONS	57,215.00	0.00	57,215.00
GLOBAL WATER TECHNOLOGY I	0.00	51,378.50	51,378.50
ZONAR SYSTEMS	0.00	48,313.22	48,313.22
INSTRUCTURE INC	0.00	46,945.50	46,945.50
COSTCO WHOLESALE CORPOR	1,861.50	43,405.20	45,266.70
FRONTLINE TECHNOLOGIES GR	0.00	44,927.91	44,927.91
RIVERVIEW HOSPITAL	23,467.75	21,233.50	44,701.25
VISION DEMOLITION	0.00	44,527.00	44,527.00
BLACKBOARD INC	36,750.00	5,154.66	41,904.66
BLICK ART MATERIALS	40,898.32	617.54	41,515.86
NOBLESVILLE SCHOOLS	39,851.08	0.00	39,851.08
All Heart Nurse	39,828.00	0.00	39,828.00
WINTHROP SUPPLY COMPANY I	0.00	38,976.23	38,976.23
GAGGLE.NET, INC.	19,930.00	18,370.00	38,300.00
MMI-CPR SCHOOL TECH REPAIR	100.00	38,090.54	38,190.54
MACALLISTER RENTAL LLC	0.00	38,027.44	38,027.44
CRA INTERNATIONAL INC.	0.00	35,000.00	35,000.00
Indiana State Board of Accounts	0.00	33,908.00	33,908.00
TRANE COMPANY	0.00	33,178.69	33,178.69
CRAWFORD WATER CARE	0.00	32,885.62	32,885.62
FOLLETT SCHOOL SOLUTIONS I	32,582.18	0.00	32,582.18
GLIDDEN FENCE COMPANY INC	0.00	31,958.00	31,958.00
CIM TECHNOLOGY SOLUTIONS, I	26,168.05	4,220.19	30,388.24
THE PAPER CORPORATION	0.00	27,678.00	27,678.00
NAPA AUTO PARTS WESTFIELD	0.00	27,624.62	27,624.62
PURPLE COMMUNICATIONS, INC	27,560.84	0.00	27,560.84
MENARDS - CARMEL	262.30	26,969.44	27,231.74
WESTFIELD FOOD SERVICE	5,990.00	21,148.00	27,138.00
DECKER EQUIPMENT/SCHOOL FI	0.00	26,512.82	26,512.82
GRAINGER	0.00	25,333.46	25,333.46
RUSTY'S ANIMAL CONTROL	0.00	24,583.00	24,583.00
BRAINPOP LLC	24,555.50	0.00	24,555.50
QUILL	23,706.74	44.81	23,751.55
CHARLES E. HOLLOWELL	0.00	23,300.00	23,300.00
DELL INC	23,097.60	0.00	23,097.60
HUMANEX VENTURES	0.00	22,700.00	22,700.00
Educational Furniture	0.00	21,921.06	21,921.06
SPEAR CORPORATION	0.00	21,882.82	21,882.82
CD-COM SYSTEMS MIDWEST, IN	0.00	21,168.14	21,168.14
CROWN TROPHY	80.00	20,834.50	20,914.50
PROPANE PEOPLE INC	0.00	20,841.45	20,841.45
WILSON LANGUAGE TRAINING	20,757.30	0.00	20,757.30
PUDDLE JUMPERS AQUATICS LL	0.00	20,750.00	20,750.00
MCGAVIC OUTDOOR POWER	0.00	20,549.46	20,549.46
BRICKYARD CERAMICS & CRAFT	15,393.92	5,093.73	20,487.65
GENERAL COMMUNICATIONS IN	3,084.42	17,223.94	20,308.36
MORSE MOVING & STORAGE IN	0.00	20,157.48	20,157.48
PURDUE UNIVERSITY	20,064.00	0.00	20,064.00
SUNDOWN GARDENS	0.00	20,019.25	20,019.25
SITEONE LANDSCAPE SUPPLY	0.00	19,880.42	19,880.42
COMPASS-KEYNOTE CONSULTI	0.00	19,775.19	19,775.19
PRO CHEM INC	0.00	19,667.07	19,667.07
PAIGE'S MUSIC	4,581.27	14,922.80	19,504.07
MID-AMERICA ELEVATOR CO IN	0.00	19,409.48	19,409.48
CARL MICHAEL VICKROY	0.00	19,350.00	19,350.00
STANDARD FOR SUCCESS LLC	0.00	19,313.00	19,313.00
SHELBY THERMAL ENGINEERS	0.00	19,306.26	19,306.26
LINCOLN LIFE EMPLOYER SERVI	2,653.24	16,622.70	19,275.94
LEGACY PAINTING LLC	0.00	18,800.00	18,800.00

PAYMENTS IN EXCESS OF $2,500
CALENDAR YEAR 2021

Vendor Name	Education Fund Amount	Operations Fund Amount	Total Amount
HENRY SCHEIN, INC	18,683.87	0.00	18,683.87
CXTEC	0.00	18,594.43	18,594.43
FLEETPRIDE TRUCK & TRAILER	0.00	18,286.85	18,286.85
OFFICE DEPOT	14,278.06	3,924.90	18,202.96
KROGER GARDIS & REGAS, LLP	0.00	18,153.75	18,153.75
KIMBALL MIDWEST	0.00	17,943.12	17,943.12
CINTAS CORPORATION #G65	0.00	17,739.69	17,739.69
KERLIN BUS SALES & LEASING I	0.00	17,707.55	17,707.55
LOWE'S IMPROVEMENT STORE	258.72	17,277.21	17,535.93
INDIANA SCHOOL BOARDS ASS	0.00	17,250.00	17,250.00
SAFE HIRING SOLUTIONS, LLC	0.00	17,058.15	17,058.15
KAMI	17,025.55	0.00	17,025.55
SCHOOLDUDE.COM	0.00	16,818.67	16,818.67
ADTEC ADMINISTRATIVE AND	0.00	16,789.00	16,789.00
INTEGRATION PARTNERS	0.00	16,718.72	16,718.72
CYBERFORCE|Q, LLC	0.00	16,500.00	16,500.00
CIRCLE CITY AUDIO, INC.	16,250.00	0.00	16,250.00
SONG T KANG	0.00	15,700.00	15,700.00
LEXIA LEARNING	3,665.80	11,790.00	15,455.80
GORDON PLUMBING INC	0.00	15,340.77	15,340.77
UNUM LIFE INSURANCE CO OF A	13,834.78	1,252.62	15,087.40
EJK AIR, INC	0.00	14,903.06	14,903.06
NEWPOINT SERVICES, LLC	0.00	14,345.00	14,345.00
CITIZENS WESTFIELD	0.00	14,272.42	14,272.42
FULLER ENGINEERING COMPAN	0.00	13,769.00	13,769.00
DAMAR SERVICES INC	13,749.40	0.00	13,749.40
Huffman Hardwoods LLC	0.00	13,500.00	13,500.00
NEOLA	0.00	13,325.00	13,325.00
SKATETIME SCHOOL PROGRAM	13,275.00	0.00	13,275.00
TNT SERVICES	0.00	13,194.00	13,194.00
MSD OF WABASH COUNTY	13,004.78	0.00	13,004.78
HEINEMANN PUBLISHING	12,835.52	0.00	12,835.52
ST JOSEPH INST FOR THE DEAF	12,831.61	0.00	12,831.61
HAMILTON COUNTY TREASURER	0.00	12,778.98	12,778.98
PROJECT LEAD THE WAY, Inc.	12,758.25	0.00	12,758.25
HESS ENVIROTECH PEST CONT	0.00	12,436.00	12,436.00
FOX AUTOMATION	0.00	12,397.22	12,397.22
HOOSIER GLASS	0.00	12,267.29	12,267.29
Steffan R. Short	0.00	12,050.00	12,050.00
HUTSON SCHOOL	11,904.00	0.00	11,904.00
JACKSON CONTROL COMPANY, I	0.00	11,643.08	11,643.08
SCHOLASTIC INC	11,583.21	0.00	11,583.21
ELLIS MECHANICAL	0.00	11,500.00	11,500.00
JOSEPH MALEY FOUNDATION	11,300.00	0.00	11,300.00
Turnitin LLC	11,225.00	0.00	11,225.00
CENGAGE LEARNING/GALE	11,203.13	0.00	11,203.13
FLOOR COVERINGS INTERNATIO	0.00	11,169.49	11,169.49
BEST-ONE OF INDY	0.00	11,053.14	11,053.14
CRISIS PREVENTION INSTITUTE	11,046.00	0.00	11,046.00
PERMA BOUND	11,016.45	0.00	11,016.45
ACT INC	10,948.00	0.00	10,948.00
KI C/O BINFORD GROUP	1,321.10	9,515.01	10,836.11
COREY MILLER	0.00	10,800.00	10,800.00
KTD PRODUCTIONS,LLC	10,703.25	0.00	10,703.25
SCHOOL HEALTH CORPORATIO	10,676.37	0.00	10,676.37
WESTFIELD WASHINGTON SCHO	10,023.50	85.00	10,108.50
HUNTINGTON NATIONAL BANK	0.00	10,042.05	10,042.05
LIBERTY MUTUAL INSURANCE	0.00	10,000.00	10,000.00
SYN-TECH SYSTEMS	0.00	9,980.00	9,980.00
JOSTENS INC	9,938.92	0.00	9,938.92
CHILDREN'S PLUS INC	9,871.80	0.00	9,871.80
LAKESHORE LEARNING MATERI	8,495.32	1,287.18	9,782.50
NEWTON OIL COMPANY, INC.	0.00	9,456.13	9,456.13
REPUBLIC WASTE SERVICE OF	0.00	9,401.89	9,401.89
PRESENCELEARNING, INC	9,400.00	0.00	9,400.00
AMK SERVICES LLC	0.00	9,381.55	9,381.55
B&H PHOTO-VIDEO-PRO AUDIO	81.24	9,208.72	9,289.96
CENTER FOR APPLIED LINGUIST	9,266.50	0.00	9,266.50
Newmark Promotions	0.00	8,992.50	8,992.50
ECOLAB	123.81	8,838.07	8,961.88
Pearson Online & Blended Learning	8,961.75	0.00	8,961.75
TYLER TECHNOLOGIES, INC.	0.00	8,949.57	8,949.57
INSTALLED BUILDING	0.00	8,785.94	8,785.94
AIDEX	8,690.46	0.00	8,690.46
SHANE WATTERSON	0.00	8,600.00	8,600.00
Scenario Learning LLC	0.00	8,460.84	8,460.84
ROTO-ROOTER SERVICES COM	0.00	8,406.37	8,406.37
CENTRAL PRODUCTS LLC	0.00	8,146.00	8,146.00
SchoolCore LLC	8,000.00	0.00	8,000.00
JAMES C INMAN	0.00	7,860.00	7,860.00
L.J. Winkelman Microscope Service	7,835.00	0.00	7,835.00
REALLY GOOD STUFF, LLC	5,160.20	2,657.66	7,817.86
HEALTH ED PROS	7,693.60	0.00	7,693.60
NWEA	7,532.00	0.00	7,532.00
KIRBY RISK CORPORATION	0.00	7,505.76	7,505.76
PIONEER MFG CO./PIONEER AT	0.00	7,498.94	7,498.94
NCS PEARSON	7,332.00	0.00	7,332.00
PRESIDIO HOLDINGS INC	0.00	7,209.55	7,209.55
AUTOMATION PARTS WAREHOU	0.00	7,048.32	7,048.32
STEVENS COMMUNICATION	0.00	7,000.00	7,000.00
REYNOLDS FARM EQUIPMENT I	0.00	6,934.16	6,934.16
DC ELECTRICAL SYSTEMS	0.00	6,894.05	6,894.05
Unity School Bus Parts	0.00	6,823.31	6,823.31
GARAGE DOOR DOCTOR LLC	0.00	6,785.91	6,785.91
SHUCK'S WELDING & FABRICATI	0.00	6,780.00	6,780.00
ESGI, LLC	6,666.00	0.00	6,666.00
ALLIED 100, LLC	6,606.71	0.00	6,606.71
FINELINE FURNITURE	0.00	6,338.96	6,338.96
RESERVE ACCOUNT	2,359.00	3,941.00	6,300.00
ETHAN WYGANT	0.00	6,150.00	6,150.00

R1069, Page 2 of 2 *8/1/2022*

— ARCADIA —

Summary of the Annual Financial Report for Calendar Year 2021
Corp#: 3025
Corp Name: Hamilton Heights School Corporation
The Annual Financial Report in its entirety can be viewed on the school corporation website at: https://www.hhschuskies.org/domain/379

Receipts and Expenditure Comparisons
Calendar Year 2021

Fund Name	Budget Receipts	Actual Receipts	Budget Expenditures	Actual Expenditures
Education Fund	$15,277,986	$15,903,063	$13,048,382	$14,001,247
Debt Service Fund	$5,906,204	$5,943,022	$6,055,425	$6,055,425
Operations Fund	$7,559,697	$7,715,223	$7,323,099	$8,410,665
Rainy Day Fund	$-	$6,718,571	$400,000	$5,936,848
Grand Total	**$28,743,887**	**$36,279,879**	**$26,826,906**	**$34,404,185**

High School Extracurricular Salaries:

Position	Amount
Head Baseball	$5,146
Head Basketball - boy	$8,160
Head Basketball - girl	$8,160
Head Football	$8,160
Cross Country	$3,570
Golf - boy	$3,570
Golf - girl	$3,570
Head Softball	$5,146
Tennis - boy	$3,570
Tennis - girl	$3,570
Head Swim - boy	$3,570
Head Swim - girl	$3,570
Head Track	$3,570
Head Volleyball	$4,858
Head Wrestling	$4,858
Head Soccer - boy	$3,570
Head Soccer - girl	$3,570

Minimum Teacher Salary Range:	$39,000
Maximum Teacher Salary Range:	$73,517

Student Enrollment
October 1, 2021

Grade Level	Enrollment
Pre-School Ages 0 -2 (PW)	-
Pre-Kindergarten Ages 3 - 5 (PK)	79
Kindergarten	169
Grade 1	144
Grade 2	174
Grade 3	162
Grade 4	130
Grade 5	190
Grade 6	174
Grade 7	166
Grade 8	183
Grade 9	171
Grade 10	199
Grade 11	184
Grade 12	177
Grade 12+/Adult (13)	-
TOTAL	**2,302**

Noncertified Employee Classifications
and Range of Pay Rates 2021-2022

Classifications	Range of Hourly Pay Rates
I. Instructional and Supplementary Pupil Services	
I. Instructional and Supplementary Pupil Services	
A. Library Aides	17.39-18.96
B. Special Education Aides	17.39-18.96
C. Prime Time Aides	17.39-18.96
D. Pre-kindergarten/Head Start Aides	17.39-18.96
E. Other	11.48-22.46
II. Cafeteria and Food Services	
A. Managers/Head Cooks	19.92
B. School Food Service Director	22.47
C. All Other Food Service Employees	10.71-16.74
III. Health Services	
A. Nurses	28.22
B. Other	20.77
IV. Office/Clerical/Secretarial	13.20-23.71
V. Executive/Administrative/Accounting	25.73-32.59
VI. Maintenance/Custodial/Warehouse/Security/Transportation	
A. Building Custodians	17.39-23.40
B. Bus Drivers	16.91-28.78
C. Other	14.39-41.14
VII. Computer Services	27.25-36.61

Certified Administrative Staff
in effect June 30, 2022

	Lowest Salary	Highest Salary	Average Salary
Administrative Staff	$87,653.76	$159,263.47	$107,438.43

Statement of Indebtedness
Calendar Year 2021

Indebtedness	Principal Outstanding
School Bonds	$3,585,000
Holding Company - Public and Private	$58,510,000
Common School Loans	$54,884
TOTAL	**$62,149,884**

Assessed Valuation and Tax Rates

	Year 2021	Year 2022
Assessed Valuation	$902,172,651	$944,055,927
Tax Rate - Education Fund	N/A	N/A
Tax Rate - Debt Service Fund	0.5963	0.5978
Tax Rate - Operations Fund	0.4498	0.4483
	1.0461	1.0461

R1085 *8/1/2022*

— NOBLESVILLE —

ADVERTISEMENT FOR BIDS
FOR
2022 Pavement Markings
CITY OF NOBLESVILLE, INDIANA

Sealed proposals will be received by the Board of Public Works and Safety, City of Noblesville, at the Office of the Clerk, 16 South 10th Street, Noblesville, Indiana and will be publicly opened and read aloud at 9:00 a.m. on September 13, 2022. Any Bid(s) received later than 9:00 a.m. (local time) on September 13, 2022 will be returned unopened.

DESCRIPTION OF WORK: The work shall consist of the base Bid for landscape maintenance of right of ways as described, for one year, in various locations throughout the City of Noblesville.

BID DOCUMENTS: Specifications and Contract Documents are available for examination on or after **August 1, 2022** in the following office:

• City of Noblesville – Street Department, 1575 Pleasant Street, Noblesville, Indiana;

Copies of the Specifications and Contract Documents may be obtained on or after **August 1, 2022**, at the City of Noblesville – Street Department, Noblesville, Indiana, upon payment of $10.00 per set. A set consists of a single copy of Specifications and Contract Documents. This remittance is not refundable. Plans and specifications will also be available electronically at no charge. ALL plan holders or entities requesting plans MUST register on the official Bid list to be an official plan holder and to be eligible to submit a responsive Bid. Bids shall be properly and completely executed on Bid Forms contained in the Contract Documents. Each Bid shall be accompanied by a completely filled out Form No. 96 (Revised 2010), acceptable Bid security, and wage stipulation affidavit. Any Bid not accompanied by the aforementioned required items shall be deemed to be a non-responsive Bid.

No Bidders may withdraw the proposal within a period of 60 days following the date set for the receiving of Bids. The City reserves the right to retain any and all Bids for a period of not more than 60 days and said Bid shall remain in full force and effect during said time. The City further reserves the right to waive informalities and to award the Contract to any Bidder all to the advantage of the City of Noblesville or to reject all Bids.

BID SECURITY: Each Bid shall be accompanied by an acceptable certified check made payable to the City of Noblesville or an acceptable Bid bond in the amount equal to five percent of the total Bid price executed by an incorporated surety company in good standing and qualified to do business in the State of Indiana and whose name appears of the current Treasury Department Circular 570.

BONDS: Performance Bond will be required and Payment Bond may be required.

QUALIFICATION OF BIDDERS: All Bidders shall have a successfully qualified history in the management and completion of similar work in the form of a past history of contracts held and completed for similar work. All contractors, suppliers and subcontractors shall demonstrate 5 years of progressive experience in work similar in nature to this project. All workers employed on the project shall have documented legal citizenship or immigration status. Any general or subcontractor that has outstanding fees or inspections or has outstanding work-related, performance, or quality issues with the City of Noblesville may be deemed as non-responsive or non-responsible.

Any Bid submitted by a firm that is not a plan holder and does not appear on the Official Plan Holders List for this project will be deemed non-responsive and non-responsible.

INDIANA REQUIREMENTS: Standard Questionnaire Form 96 – Revised 2010, completely filled out and signed, including attachment of Contractor's Financial Statement.

R1093 *8/1/22, 8/8/22*

NOTICE OF PUBLIC HEARING
Noblesville Plan Commission
Noblesville, Indiana

The Noblesville Plan Commission will hold a Public Hearing on Application No. **LEGP 0135-2022 on Monday, August 15, 2022 at 6:00 PM in the City Council Chambers, City Hall Building, 16 South 10th Street, Noblesville, IN 46060**. The application submitted by the Noblesville Southeastern Public Library Building Corporation is for an adopted "Program of Signs" to include a ground sign, wayfinding signage, and canopy and wall mounted signs located at One Library Plaza, all within the zoning jurisdiction of the City of Noblesville, Hamilton County, Indiana.

Written suggestions or objections relative to the applications above may be filed with the Department of Planning and Development, at or before such meeting and will be heard by the Noblesville Plan Commission. Interested persons desiring to present their views, either in writing or verbally, will be given the opportunity to be heard at the above-mentioned time and place. These hearings may be continued from time to time as found necessary by the Plan Commission.

Copies of the proposals are on file in the Department of Planning and Development located at 16 S. 10th Street for examination before the meeting during business hours between 8:00 AM and 4:30 PM, Monday – Friday. A copy of the proposal will appear on the web page at www.cityofnoblesville.org, agendas, Plan Commission – August 15, 2022 prior to the meeting date.

NOBLESVILLE PLAN COMMISSION
Caleb P. Gutshall, Secretary

R1095 *8/1/22*

— COUNTY —

NOTICE OF VOLUNTARY DISSOLUTION
OF TIPTON MHP, LLC

The members of Tipton MHP, LLC ("Company") voluntarily dissolved the Company effective July 27, 2022 pursuant to the Indiana Business Flexibility Act ("Act").

Any claims against the Company will be forever barred unless a proceeding to enforce the claim is commenced within two (2) years of the date of this notice.

To submit a claim against the Company, the claimant shall send notice of the claim by certified mail to the law office of Ryan, Moore, Cook, Triplett & Albertson, LLP, 257 South Main Street, Frankfort, Indiana 46041. The notice shall state the name and address of the claimant, the amount of the claim, and the facts and circumstances upon which the claim is based.

The two (2) year period for the submission of claims shall not constitute a waiver or extension of any other applicable limitation period set by law.

Submitted by: Phillip M. Triplett, Attorney

R1102 *8/1/22*

PublicNotices@ReadTheReporter.com

— ATLANTA —

LEGAL NOTICE
Town of Atlanta
BOARD OF ZONING APPEALS

The Atlanta Board of Zoning Appeals will meet on 8/11/2022 at 7:00pm in the Atlanta Town Hall, 105 East Main Street Atlanta, IN 46031 in order to hear the following petition:

DOCKET NO. 081122-2

A special exemption concerning Section SC of the Town of Atlanta Zoning Ordinance in order add automotive fuel and diesel sales to the planned construction of a convenience store that is already permitted under the current zoning.

Project Address Parcel ID: 29-02-02-001-001.000-010

Legal Description Attached? No

The petition may be examined at the office of the Atlanta Building Commissioner, 105 East Main Street, Atlanta, Indiana 46031.

Interested parties may offer an oral opinion at the Hearing or may file written comments concerning the matter to be heard prior to or at the Hearing.

The Hearing may be continued from time to time as may be found necessary

Petitioner's Name: Indy Holdings LLC Date: 7/27/2022

R1097 *7/29/22, 8/1/22*

— COURT NOTICES —

STATE OF INDIANA) HAMILTON COUNTY
) SS: SUPERIOR COURT 4
COUNTY OF HAMILTON) CASE NO: 29D04-2207-PL-005398
M. SCOTT TATE,)
Plaintiff,)
v.)
Deanna L. Hazelton, Billy Ray Hazelton, & Betty L. Doane)
Defendants.)

NOTICE OF COMPLAINT TO QUIET TITLE TO REAL ESTATE
SUMMONS - SERVICE BY PUBLICATION

Notice of Complaint for Quiet Title to Real Estate in the above captioned matter: The State of Indiana to the Defendants Deanna L. Hazelton, Billy Ray Hazelton, & Betty L. Doane, and any other person who may be concerned.

1. You are hereby notified that a Complaint for Quiet Title to Real Estate has been filed on July 20, 2022, against you and any interest you may have in the subject contract and/or property outlined in the Complaint may be subject to a final determination by this Court.

2. The nature of this Determination is concerning: the aforementioned Complaint, said action being prosecuted to quiet title to real property owned by Plaintiff M. Scott Tate located at 206 West 2nd Street, Sheridan, IN 46069, Parcel No. 02-01-32-03-01-002.000 (the "Property") and having a legal description of:

The East half of the North half of a strip of land in the Town of Sheridan, Indiana, lying immediately East of California Street and immediately South of Second Street, and immediately North of Third Street, and immediately West of the Alley on the West side of Lots 4 and 5, said Lots being the West 2 Lots in Jane Foight's Addition to Sheridan, formerly Millwood, Indiana, said land being 132 square feet, Hamilton County, Indiana.

3. The Summons by Publication is specifically directed to the above-named Defendants whose last known address was: 206 West 2nd Street, Sheridan, IN 46069 and whose whereabouts, through diligent search, remain unknown to the Plaintiff. In addition to the above-named Defendants being served by this summons there may be other Defendants who have an interest in this matter.

4. You must respond to the Notice of Complaint for Quiet Title to Real Estate in writing, by you or your attorney, on or before the day of September 14, 2022, (the same being within thirty (30) days after the Third Notice of Complaint to Quiet Title to Real Estate - Summons Service by Publication has been printed), and in the event you fail to do so, a default judgment and declaratory judgment may be entered against you clearing title to the Property with respect to any claim of a judgment lien or otherwise by any of the Defendants and any and all other persons who may have any interest in the subject Property.

WHEREFORE, Plaintiff submits this Notice of Complaint for Quiet Title to Real Estate pursuant to all applicable Indiana Rules of Trial Procedure for complete and successful service upon the above-named Defendants..

Kathy Kreag Williams
Clerk of the Hamilton County Superior Court

Respectfully submitted,
Justin M. Hays
Justin M. Hays (#36491-32)
Steven M. Lutz (#23660-49)
Church Church Hittle + Antrim
Two North Ninth Street
Noblesville, IN 46060
Telephone: (317) 773-2190
Facsimile: (317) 773-5320
Email: jhays@cchalaw.com
Email: lutz@cchalaw.com
Attorney for Plaintiff M. Scott Tate
R1117 *8/1/22, 8/8/22, 8/15/22*

STATE OF INDIANA) IN THE HAMILTON SUPERIOR COURT
) SS: SMALL CLAIMS DIVISION
COUNTY OF HAMILTON) Cause No. 29D05-2203-SC-001956
PUBLIC STORAGE,)
Plaintiff,)
v.)
JANEL JOEST,)
Defendant)

NOTICE OF SUIT

To the defendant above named, and any other person who may be concerned. You are notified that you have been sued in the Court above named. The nature of the suit against you is an action for the payment of past due rent, eviction, and the abandonment of property. This summons by publication is specifically directed to the following defendant whose whereabouts are unknown: Janel Joest. In addition, to the above-named defendant being served by this summons, there may be other defendants who have an interest in this lawsuit. An answer or other appropriate response in writing to the Complaint must be filed either by you or your attorney with the Clerk of the Court for Hamilton County at: Hamilton County Clerk, 1 Hamilton County Square, Ste. 106, Noblesville, IN, 46060, on or before the 1st day of September, 2022, (the same being thirty (30) days after the Third Notice of Suit), and if you fail to do so, a judgment may be entered against you for what the plaintiff has demanded.

/s/*R. Morgan Salisbury*
R. Morgan Salisbury (31094-15)
JohnD. Meyer (18790-29)
Lewis Brisbois Bisgaard & Smith LLP
250 East Fifth Street, Suite 2000,
Cincinnati, Ohio, 45202
Direct: (513) 808-9917
morgan.salisburv@lewisbrisbois.com
john.mever@lewisbrisbois.com
Counsel for Plaintiff
R1030 *7/18/22, 7/25/22, 8/1/22*

STATE OF INDIANA)
SS:)
COUNTY OF Hamilton)
In The Hamilton County Court
Cause No. 29C01-2207-MI-005212
IN RE NAME CHANGE OF)
NAME OF MINOR:)
Charles Hurley Graf)
Name of Minor)
Joanna Marie Hurley-Graf)
Petitioner)

NOTICE OF HEARING

Notice is hereby given that Petitioner Joanna Marie Hurley-Graf, as a self-represented litigant, filed a Verified Petition for Change of Name on Charles Hurley Graf to change the name of Charles Hurley Graf to Cherrie Hurley Graf.

The Petition is schedule for hearing in the Hamilton County Circuit Court on October 7, 2022 at 10:00 a.m., which is more than thirty (30) days after the third notice of publication. Any person has the right to appear at the hearing and to file written objections on or before the hearing date.

Date: July 18, 2022
Kathy Kreag Williams
Clerk of Hamilton Circuit Court
R1104 *8/1/22, 8/8/22, 8/15/22*

STATE OF INDIANA)
SS:)
COUNTY OF Hamilton)
In The Hamilton County Court
Cause No. 29C01-2207-MI-004986
IN RE NAME CHANGE OF)
NAME OF MINOR:)
Julian Patrick Simon)
Name of Minor)
Monia Sabrina Horner)
Petitioner)

NOTICE OF PETITION FOR CHANGE OF NAME

Notice is hereby given that Petitioner, Monia Sabrina Horner, as a self-represented litigant, filed a Verified Petition for Change of Name on Julian Patrick Simon, to change the name of Julian Patrick Simon to Muhammad Khizar Hussain.

The Petition is schedule for hearing in the Hamilton County Circuit Court on October 7, 2022 at 10:00 a.m., which is more than thirty (30) days after the third notice of publication. Any person has the right to appear at the hearing and to file written objections on or before the hearing date.

Date: July 13, 2022
Kathy Kreag Williams
Clerk of Hamilton Circuit Court
R1107 *8/1/22, 8/8/22, 8/15/22*

STATE OF INDIANA)
SS:)
COUNTY OF Hamilton)
In The Hamilton County Court
Cause No. 29C01-2207-MI-005472
IN RE NAME CHANGE OF)
NAME OF MINOR:)
Jackson Gary Brodlieb)
Rebecca Jane Brodlieb)
Petitioner)

NOTICE OF PETITION FOR CHANGE OF NAME

Notice is hereby given that Petitioner Rebecca Jane Brodlieb , pro se, filed a Verified Petition for Change of Name of Minor to change the name of minor child from Jackson Gary Brodlieb to Jackson James Wyatt.

The petition is scheduled for hearing in the Hamilton County Circuit Court on November 4, 2022 at 10:00 o'clock a.m., which is more than thirty (30) days after the third notice of publication. Any person has the right to appear at the hearing and to file written objections on or before the hearing date. The parties shall report to One Hamilton County Square Suite 337 Noblesville. IN. 46060

Date: July 27, 2022
Kathy Kreag Williams
Clerk of Hamilton Circuit Court
R1108 *8/1/22, 8/8/22, 8/15/22*

STATE OF INDIANA)
SS:)
COUNTY OF Hamilton)
In The Hamilton County Court
Cause No. 29C01-2207-MI-005010
IN RE NAME CHANGE OF)
NAME OF MINOR:)
EMMANUEL EGHOSA EMUZE)
Name of Minor)
ELOMON EVOKE NDIKA)
Petitioner)

NOTICE OF HEARING

Notice is hereby given that Petitioner, ELOMON EVOKE NDIKA, as a self-represented litigant, filed a Verified Petition for Change of Name on EMMANUEL EGHOSA EMUZE, to change the name of EMMANUEL EGHOSA EMUZE to EMMANUEL EGHOSA NDIKA.

The Petition is schedule for hearing in the Hamilton County Circuit Court on October 7. 2022 at 10:00 a.m., which is more than thirty (30) days after the third notice of publication. Any person has the right to appear at the hearing and to file written objections on or before the hearing date.

Date: July 25, 2022
Kathy Kreag Williams
Clerk of Hamilton Circuit Court
R1105 *8/1/22, 8/8/22, 8/15/22*

STATE OF INDIANA)
SS:)
COUNTY OF Hamilton)
In The Hamilton County Court
Cause No. 29C01-2205-MI-003588
IN RE NAME CHANGE OF)
NAME OF MINOR:)
Muhammad Haaziq Hussain)
Name of Minor)
Nazima Ali)
Petitioner)

NOTICE OF HEARING

Notice is hereby given that Petitioner, Nazima Ali, as a self-represented litigant, filed a Verified Petition for Change of Name on Muhammad Haaziq Hussain, to change the name of Muhammad Haaziq Hussain to Muhammad Khizar Hussain.

The Petition is schedule for hearing in the Hamilton County Circuit Court on November 4, 2022 at 10:00 a.m., which is more than thirty (30) days after the third notice of publication. Any person has the right to appear at the hearing and to file written objections on or before the hearing date.

Date: July 19, 2022
Kathy Kreag Williams
Clerk of Hamilton Circuit Court
R1106 *8/1/22, 8/8/22, 8/15/22*

STATE OF INDIANA)
SS:)
COUNTY OF Hamilton)
In The Hamilton County Court
Cause No. 29C01-2207-MI-005474
IN RE NAME CHANGE OF)
NAME OF MINOR:)
Benjamin David Brodlieb)
Rebecca Jane Brodlieb)
Petitioner)

NOTICE OF PETITION FOR CHANGE OF NAME

Notice is hereby given that Petitioner Rebecca Jane Brodlieb, pro se, filed a Verified Petition for Change of Name of Minor to change the name of minor child from Benjamin David Brodlieb to Benjamin David Wyatt.

The petition is scheduled for hearing in the Hamilton County Circuit Court on November 4, 2022 at 10:00 o'clock a.m., which is more than thirty (30) days after the third notice of publication. Any person has the right to appear at the hearing and to file written objections on or before the hearing date. The parties shall report to One Hamilton County Square Suite 337 Noblesville. IN. 46060

Date: July 27, 2022
Kathy Kreag Williams
Clerk of Hamilton Circuit Court
R1110 *8/1/22, 8/8/22, 8/15/22*

— WESTFIELD —

PUBLIC NOTICE

Please be advised that the Westfield-Washington Township Advisory Plan Commission will meet at 7:00 p.m., Monday, August 15, 2022, at Westfield City Hall, 130 Penn Street, Westfield, Indiana, or in a virtual format viewable at https://www.youtube.com/user/CityofWestfieldIN, for the purposes of holding a public hearing and reviewing and acting on the following petitions:

• 2008-PUD-09; Northpoint II PUD; Northside of SR 38 between Anthony Road and Hinkle Road; Northpoint Owners, LLC by Clark, Quinn, Moses, Scott & Grahn, LLP requests a change of zoning for 183.5 acres +/- from the AG-SF1: Agriculture/Single-Family Rural District to the Northpoint II PUD District.

Specific details regarding the requests may be obtained from the Westfield Community Development Department, 2728 East 171st Street, Westfield, Indiana 46074 or by calling (317) 804-3170.

Written suggestions or objections relative to the requests may be filed with the Secretary of the Commission at the Westfield Community Development Department, 2728 East 171st Street, Westfield, Indiana 46074 at or before the hearing will be considered. Oral comments concerning the proposals will be heard at the aforementioned public hearing. In the case of a virtual meeting, written comments concerning the proposals can be provided before and during the aforementioned public hearing by emailing planners@westfield.in.gov. Such hearing may be continued from time to time as may be found necessary.

Westfield-Washington Township Advisory Plan Commission
Westfield Community Development Department
2728 East 171st Street, Westfield, Indiana 46074
www.westfield.in.gov
R1125 *8/1./22*

— COURT NOTICES —

NOTICE OF ADMINISTRATION
In re the Estate of Gertie Wallace
29D03-2207-EU-000339
ADLER ATTORNEYS
Seth R. Wilson #26647-49
Zechariah D. Yoder #36205-12
136 South 9th Street
Noblesville, IN 46060-2614
(317) 773-1974
seth@noblesvilleattorney.com
zech@noblesvilleattorney.com
In the Superior Court 3 of Hamilton County, Indiana

Notice is hereby given that Wendy D. Dunbar on July 11, 2022 was appointed Personal Representative of the Unsupervised Estate of the above-named Decedent, who died on May 6, 2021

All persons who have claims against this Estate, whether now due, must file the claim in the office of the clerk of this court within three (3) months from the date of the first publication of this notice or within nine (9) months of Decedent's death whichever is earlier, or the claims will be forever barred.

Dated at Noblesville, Indiana, July 20, 2022
Kathy Kreag Williams
Clerk of the Hamilton Superior Court
#3 for Hamilton County, Indiana
R1075 *7/25/22, 8/1/22*

29C01-2207-MI-5046
STATE OF INDIANA)
SS:)
COUNTY OF Hamilton)
In The Hamilton Court
Cause No. 29C01-2207-MI-5046
IN RE THE NAME CHANGE OF MINOR:
Heath Patel
Name of Minor
Hetal Patel
Petitioner

NOTICE OF PETITION FOR CHANGE OF NAME

Notice is hereby given that Petitioner, Hetal Patel, as a self-represented litigant, filed a Verified Petition for Change of Name on Heath Patel to change the name of Heath Patel to Hari Patel.

The Petition is schedule for hearing in the Hamilton County Circuit Court on October 7. 2022 at 10:00 a.m., which is more than thirty (30) days after the third notice of publication. Any person has the right to appear at the hearing and to file written objections on or before the hearing date.

Date: July 18, 2022
Kathy Kreag Williams
Clerk, Hamilton County Circuit Court
R1083 *7/25/22, 8/1/22, 8/8/22*

NOTICE OF ADMINISTRATION
State of Indiana
County of Hamilton
Superior Court 3
Probate Division
Cause No. 29D03-2207-EU-000354
In the Matter of the
Unsupervised Administration
of the Estate of SELMA S.
CALDWELL, Deceased

Notice is hereby given that Steven S. Caldwell and John B. Caldwell were, on the 19th day of July, 2022 appointed Co-Personal Representatives of the Estate of Selma S. Caldwell, deceased, who died on the 6th day of June, 2022.

All persons who have claims against the Estate, whether or not now due, must file the claim in the office of the Clerk of this Court within three (3) months from the date of the first publication of this notice, or within nine (9) months after the decedent's death, whichever is earlier, or the claims will be forever barred.

Dated at Hamilton County, Indiana this 19th day of July, 2022.
Kathy Kreag Williams
Clerk of the Superior Courts
Hamilton County, Indiana
R1114 *8/1/22, 8/8/22*

NOTICE OF ADMINISTRATION
In re the Estate of Alan Mroczek
29D03-2207-EU-000369
ADLER ATTORNEYS
Seth R. Wilson #26647-49
Zechariah D. Yoder #36205-12
136 South 9th Street
Noblesville, IN 46060-2614
(317) 773-1974
seth@noblesvilleattorney.com
zech@noblesvilleattorney.com
In the Superior Court 3 of Hamilton County, Indiana

Notice is hereby given that Mark Mroczek, on July 22, 2022, was appointed Personal Representative of the Unsupervised Estate of the above-named Decedent, who died on June 4, 2022.

All persons who have claims against this Estate, whether now due, must file the claim in the office of the clerk of this court within three (3) months from the date of the first publication of this notice or within nine (9) months of Decedent's death whichever is earlier, or the claims will be forever barred.

Dated at Noblesville, Indiana, July 27, 2022.
Kathy Kreag Williams
Clerk of the Hamilton Superior Court
#3 for Hamilton County, Indiana
R1118 *8/1/22, 8/8/22*

STATE OF INDIANA)
SS:)
COUNTY OF Hamilton)
In The Hamilton County Circuit Court
Cause No. 29C01-2207-MI-005473
Rebecca Jane Brodlieb)
Petitioner)

NOTICE OF PETITION FOR CHANGE OF NAME

The Petitioner Rebecca Jane Brodlieb, whose mailing address is: 11460 Wilmington Circle, Fishers, IN 46038, HAMILTON County, Indiana hereby gives notice that Rebecca Jane Brodlieb has filed a petition in the HAMILTON Circuit Court requesting that name be changed to Rebecca Jane Wyatt.

Notice is further given that hearing will be held on said Petition on the 4th day of November, 2022 at 10:00 o'clock am.
Rebecca Jane Brodlieb
Petitioner
Date: July 27, 2022
Kathy Kreag Williams
Clerk, Hamilton County Circuit Court
R1109 *8/1/22, 8/8/22, 8/15/22*

29D01-2207-EU-000360
STATE OF INDIANA
COUNTY OF HAMILTON
HAMILTON CIRCUIT/SUPERIOR COURT
CAUSE NO. 29D01-2207-EU-000360
IN THE MATTER OF THE)
UNSUPERVISED)
ADMINISTRATION OF THE)
ESTATE OF)
BARBARA E. BANGERT)

NOTICE OF ADMINISTRATION

Notice is hereby given that Erich Bangert was, on July 20, 2022, appointed personal representative of the Estate of Barbara E. Bangert, deceased, who died on the 17th day of May, 2022.

All persons who have claims against this estate, whether or not now due, must file the claim in the office of the Clerk of this Court within three (3) months from the date of the first publication of this notice, or within nine (9) months after the decedent's death, whichever is earlier, or the claims will be forever barred.

Dated at Hamilton County, Indiana this July 20, 2022.
Kathy Kreag Williams
Clerk of the Circuit/Superior Court
Hamilton County, Indiana
R1065 *7/25/22, 8/1/22*

29C01-2207-MI-005130
STATE OF INDIANA)
SS:)
COUNTY OF Hamilton)
In The Hamilton County Circuit Court
Cause No. 29C01-2207-MI-005130
Jamilla Jean Thomas)
Petitioner)

NOTICE OF PETITION FOR CHANGE OF NAME

The Petitioner Jamilla Jean Thomas, whose mailing address is: 14182 Prairie Lakes Blvd, S, Apt 101, NOBLESVILLE, in 46060, HAMILTON County, Indiana hereby gives notice that Jamilla Jean Thomas has filed a petition in the HAMILTON Circuit Court requesting that name be changed to Jamilla Jean Hannon.

Notice is further given that hearing will be held on said Petition on October 7, 2022 at 10:00 o'clock am.
Jamilla Jean Thomas
Petitioner
Date: July 13, 2022
Kathy Kreag Williams
Clerk, Hamilton County Circuit Court
R1038 *7/18/22, 7/25/22, 8/1/22*

29D01-2207-EU-000336
Hamilton Superior Court 1
Robert J. Wampler-Attomey
5939 Cape Cod Ct
Indianapolis, IN 46250
317-371-2978

NOTICE OF ADMINISTRATION

IN THE HAMILTON County Superior Court One

In the Matter of the Estate of CHARLOTTE L. MCKINZIE, deceased.

Notice is hereby given that Thomas Kirk, on the 8 day of July, 2022, were appointed personal representatives of the estate of CHARLOTTE L. MCKINZIE, deceased.

All persons having claims against said estate, whether or not now due, must file the claim in said Court within Three (3) months from the date of the first publication of this notice, or within Nine (9) months after the decedent's death, whichever is earlier, or the claims will be forever barred.

Dated at Noblesville, Indiana, this 8 day of July, 2022.
Kathy Kreag Williams
Hamilton of Courts of Hamilton
County, Indiana
R1084 *7/25/22, 8/1/22*

29D01-2207-EU-000371
Sarah J. Randall, #26898-29
Church Church Hittle + Antrim
Two North Ninth Street
Noblesville, IN 46060
(317)773-2190; FAX (317) 773-5320

NOTICE OF ADMINISTRATION

In the Superior Court of Hamilton County, Indiana.

Notice is hereby given that Patricia L. Wilson-Brummett was, on July 27, 2022 appointed Personal Representative of the Estate of DALE N. WILSON, deceased, who died June 8, 2022.

All persons who have claims against this Estate, whether or not now due, must file the claim in the office of the Clerk of this Court within three (3) months from the date of the first publication of this Notice, or within nine (9) months after the decedent's death, whichever is earlier, or the claims will be forever barred.

Dated at Noblesville, Indiana on July 27, 2022.
Kathy Kreag Williams
Clerk of the Superior Court of
Hamilton County, Indiana
R1115 *8/1/22, 8/8/22*

NOTICE OF ADMINISTRATION
In re the Estate of Cynthia J. Baas
29D03-2207-ES-000367
ADLER ATTORNEYS
Seth R. Wilson #26647-49
Zechariah D. Yoder #36205-12
136 South 9th Street
Noblesville, IN 46060-2614
(317) 773-1974
seth@noblesvilleattorney.com
zech@noblesvilleattorney.com
In the Superior Court 3 of Hamilton County, Indiana

Notice is hereby given that Sydney G. Kaplan, on July 22, 2022, was appointed Personal Representative of the supervised Estate of the above-named Decedent, who died on March 17, 2022

All persons who have claims against this Estate, whether now due, must file the claim in the office of the clerk of this court within three (3) months from the date of the first publication of this notice or within nine (9) months of Decedent's death whichever is earlier, or the claims will be forever barred.

Dated at Noblesville, Indiana, July 28, 2022.
Kathy Kreag Williams
Clerk of the Hamilton Superior Court
#3 for Hamilton County, Indiana
R1124 *8/1/22, 8/8/22*

Full County Coverage
ReadTheReporter.com

— COURT NOTICES —

29D04-2207-PL-005398
Hamilton Superior Court 4
STATE OF INDIANA) HAMILTON COUNTY
) SS: SUPERIOR COURT 4
COUNTY OF HAMILTON) CASE NO: 29D04-2207-PL-005398
M. SCOTT TATE,)
Plaintiff,)
v.)
Deanna L. Hazelton, Billy Ray Hazelton, & Betty L. Doane)
Defendants.)

SUMMONS - NOTICE OF QUIET TITLE ACTION

THE STATE OF INDIANA TO: Defendants, Deanna L, Hazelton, Billy Ray Hazelton, Betty L. Doane, and any other person who may be concerned:

1. You are hereby notified that a Summons and Complaint to Quiet Title has been filed on July 20, 2022 against you and any interest you may have in the subject real property of said Complaint, described herein, may be subject to a final determination and judgment by this Court.

2. The nature of this final determination is concerning the Plaintiffs Complaint to Quiet Title, said action being prosecuted to quiet title against all requests, claims, liens and claimants to certain real property described as follows and commonly known as 206 West 2nd Street, Sheridan, IN 46069, Parcel No. 02-01-32-03-01-002.000:

The East half of the North half of a strip of land in the Town of Sheridan, Indiana, lying immediately East of California Street and immediately South of Second Street, and immediately North of Third Street, and immediately West of the Alley on the West side of Lots 4 and 5, said Lots being the West 2 Lots in Jane Foight's Addition to Sheridan, formerly Millwood, Indiana, said land being 132 square feet, Hamilton County, Indiana.

3. This Notice of Quiet Title Action is specifically directed to the above-named Defendants whose last known address is unknown to the Plaintiff. In addition to the above-named Defendants being noticed of these proceedings, there may be other persons who have an interest in this matter,

4. You must acknowledge the Summons and Notice of Complaint to Quiet Title in writing, by you or your attorney, on or before September 14, 2022 (the same being within thirty (30) days after the last publication of this Summons/Notice), and in the event you fail to do so, a default judgment and final determination may be entered against you for what the Plaintiff has demanded including issues related to any and all claims, liens, requests or claimants concerning this action to quiet title of the above-described property.

Kathy Kreag Williams
Clerk of the Hamilton County Superior Court

Respectfully submitted,
Justin M. Hays
Justin M. Hays (#36491-32)
Steven M. Lutz (#23660-49)
Church Church Hittle + Antrim
Two North Ninth Street
Noblesville, IN 46060
Telephone: (317) 773-2190
Facsimile: (317) 773-5320
Email: jhays@cchalaw.com
Email: lutz@cchalaw.com
Attorney for Plaintiff M. Scott Tate
R1116 *8/1/22, 8/8/22, 8/15/22*

— SHERIFF SALES —

TO THE OWNERS OF THE WITHIN DESCRIBED REAL ESTATE AND ALL INTEREST PARTIES

NOTICE OF SHERIFF'S SALE

By virtue of a certified copy of a decree to me directed from the Clerk of the Superior Court of Hamilton County, Indiana, in Cause No.: *29D05-2203-MF-002088 wherein PNC Bank National Association successor by merger to National City Bank, was Plaintiff, and James M. Childers (deceased), et al were the Defendants*, requiring me to make the sum as provided for in said Decree with interest and cost, I will expose at public sale to the highest bidder, on the **15th day of September 2022** at the hour of 10:00 a.m. - 12:00 p.m. or as soon thereafter as is possible, at 18100 Cumberland Road, Noblesville, IN 46060, the fee simple of the whole body of Real Estate in Hamilton County, Indiana.

A PART OF THE SOUTHEAST QUARTER OF THE NORTHWEST QUARTER OF SECTION 31, TOWNSHIP 20 NORTH, RANGE 3 EAST CONTAINING 9.08 ACRES, MORE OR LESS.

BEGIN AT A POINT 449.80 FEET WEST OF THE SOUTHEAST CORNER OF THE NORTHWEST QUARTER OF SECTION 31, TOWNSHIP 20 NORTH, RANGE 3 EAST, WHICH POINT IS ON THE SOUTH LINE OF THE QUARTER SECTION, AND IS MARKED BY A BOAT SPIKE NEAR THE CENTERLINE OF A BLACK TOP COUNTY ROAD; THENCE NORTH 0 DEGREES 59 MINUTES WEST 110.50 FEET; THENCE NORTH 87 DEGREES 48 MINUTES EAST 12.80 FEET; THENCE NORTH 2 DEGREES 49 MINUTES WEST 115.60 FEET; THENCE SOUTH 89 DEGREES 05 MINUTES EAST 99.50 FEET; THENCE NORTH 403.50 FEET TO A POST; THENCE WEST 443.33 FEET, TO AN IRON STAKE; THENCE NORTH 35.66 FEET; THENCE WEST 208.82 FEET, TO AN IRON STAKE; THENCE SOUTH 668.0 FEET TO AN IRON STAKE ON THE SOUTH LINE OF THE QUARTER SECTION NEAR CENTER OF THE COUNTY ROAD; THENCE 550.83 FEET EAST, ALONG SAID LINE TO THE PLACE OF BEGINNING. CONTAINING 9.08 ACRES, MORE OR LESS, IN HAMILTON COUNTY, INDIANA.

More commonly known as: 4160 W. 241st Street; Sheridan IN 46069
Parcel No. 29-01-31-000-011.000-001

Together with rents, issues, income and profits thereof, said sale will be made without relief from valuation or appraisement laws.

Dennis J. Quakenbush II
Sheriff of Hamilton County
Adams
Township
4160 W. 241st Street: Sheridan IN 46069
Street Address

July 22, 2022
Date
Phillip A. Norman #13734-64
PHILLIP A. NORMAN P.C.
Date: 11/29/2021

The Sheriff's Department does not warrant the accuracy of the street address published herein.

R1120 *8/1/22, 8/8/22, 8/15/22*

TO THE OWNERS OF THE WITHIN DESCRIBED REAL ESTATE AND ALL INTERESTED PARTIES

NOTICE OF SHERIFF'S SALE

By virtue of a certified copy of a decree directed to me from the Clerk of the Superior Court of Hamilton County, Indiana, in Cause No. *29D02-1812-MF-012261, wherein MidFirst Bank was Plaintiff, and J. Katherine Rice, et al., were the Defendants*, requiring me to make the sum as provided for in said Decree with interest and costs, I will expose at public sale to the highest bidder on the **15th day of September 2022, at the hour of l0:00 a.m. to 12:00 p.m.** of said day at the Hamilton County Sheriffs Department the fee simple of the whole body of real estate in Hamilton County, Indiana:

Lot numbered Eighty-Three (83) in Wilson's Village, Seventh Section an addition in Hamilton County, Indiana as per plat thereof recorded in Plat Book 3, pages 62-63 in the Office of the Recorder of Hamilton County, Indiana.

State Parcel No. 29-09-25-309-013.000-018
More Commonly known as: 10 Shady Lane, Carmel, IN 46032
Township: Clay

Together with rents, issues, income, and profits thereof, said sale will be made without relief from valuation or appraisement laws.

All sales are subject to any first and prior liens, taxes and assessments legally levied and assessed thereon. Neither the Sheriff nor the Plaintiff in this case warrants either expressly or implied any title, location or legal description of any real estate sold at the sale. Any prospective bidder should obtain their own title evidence before making any bid on any properties subject to this sale.

Dennis J. Quakenbush II
Hamilton County Sheriff

DATE: July 12, 2022
Brian K. Tekulve (30882-49)
Law Office of Gerald M. Shapiro, LLP
4805 Montgomery Road, Suite 320
Norwood, OH 45212
(513)396-8100 Fax: (847)627-8805
btekulve@logs.com

The Sheriff's Department does not warrant the accuracy of the street addressed published herein

R1121 *8/1/22, 8/8/22, 8/15/22*

TO THE OWNERS OF THE WITHIN DESCRIBED REAL ESTATE AND ALL INTERESTED PARTIES

NOTICE OF SHERIFF'S SALE

By virtue of a certified copy of a decree directed to me from the Clerk of the Circuit Court of Hamilton County, Indiana, in Cause No. *29C01-2204-MF-002328 wherein Chondrite REO (7), Inc. was Plaintiff, and Value Realization LLC, et al, were Defendants*, requiring me to make the sum as provided for in said Decree with interest and costs, I will expose at public sale to the highest bidder on the **15th day of September 2022, at the hour of l0:00 a.m. to 12:00 p.m.** of said day at the Hamilton County Sheriffs Department the fee simple of the whole body of real estate in Hamilton County, Indiana:

Lot 15, in Block 3 in the Amended Final Plat of Traditions on the Monon, a subdivision in Hamilton County, Indiana as per plat thereof recorded December 13,2005 In Plat Cabinet 3, Slide 788 as Instrument No. 2005-80400, in the Office of the Recorder of Hamilton County, Indiana.

More commonly known as: 145 9th Street NW, Carmel, IN 46032
Parcel No. 29-09-24-412-015.000-018

Together with rents, issues, income and profits thereof, said sale will be made without relief from valuation or appraisement laws.

"Subject to all liens, encumbrances and easements of record not otherwise extinguished in the proceedings known as Cause No. **29C01-2204-MF-002328** in the Circuit Court of the County of Hamilton, Indiana."

Dennis J. Quakenbush II
Sheriff of Hamilton County, Indiana
Clay Township
Street Address: **145 9th Street NW, Carmel, IN 46032**

Plaintiff Attorney
Daniel A. Cox (28426-15)
Attorney for Plaintiff
600 Vine Street, Suite 2500
Cincinnati, OH 45202
Phone: 513-852-6066
Fax:513-852-6087
Email: foreclosure@woodlamping.com

The Sheriff's Department does not warrant the accuracy of the street addressed published herein

WOOD + LAMPING LLP IS A DEBT COLLECTOR. THIS IS AN ATTEMPT TO COLLECT A DEBT, AND ANY INFORMATON OBTAINED WILL BE USED FOR THAT PURPOSE.

PURSUANT TO INDIANA LAW, YOU ARE TO VACATE THIS PROPERTY BY THE DATE OF THE SALE SET OUT ABOVE UNLESS THE SALE IS CANCELLED. PLEASE CONTINUE TO CHECK THE STATUS OF YOUR SALE AT https://www.hamiltoncounty.in.gov/598/Sheriffs-Sale

R1122 *8/1/22, 8/8/22, 8/15/22*

Submit Public Notices To:
PublicNotices@ReadTheReporter.com

— SHERIDAN —

Summary of the Annual Financial Report for Calendar Year 2021
Corp#: 3055
Corp Name: Sheridan Community Schools
The Annual Financial Report in its entirety can be viewed on the school corporation website at: scs.kl2.in.us

Receipts and Expenditure Comparisons
Calendar Year 2021

Fund Name	Budget Receipts	Actual Receipts	Budget Expenditures	Actual Expenditures
Education Fund	$ 7,707,279.00	$ 7,715,640.70	$ 7,593,158.69	$ 7,172,390.40
Referendum Fund	$ 1,133,053.00	$ 1,164,558.28	$ 1,165,467.00	$ 806,252.14
Debt Service Fund	$ 2,441,286.00	$ 2,457,219.49	$ 2,594,736.00	$ 2,473,135.63
Retirement/Severance Bond Fund Debt Service Fund	$ 37,699.00	$ 31,180.55	$ 39,223.00	$ 39,223.03
Operations Fund	$ 2,188,845.00	$ 2,188,336.04	$ 2,609,595.00	$ 2,010,317.91
Grand Total	**$ 13,508,162.00**	**$ 13,556,935.06**	**$ 14,002,179.69**	**$ 12,501,319.11**

High School Extracurricular Salaries:

Position	Amount
Athletic Director	$ 80,554.00
Head Baseball	$ 4,360.00
Head Basketball - boy	$ 8,967.00
Head Basketball - girl	$ 8,967.00
Head Football	$ 8,967.00
Cross Country	$ 2,826.00
Golf - boy	$ 2,826.00
Golf-girl	$ 2,826.00
Head Softball	$ 4,360.00
Head Track	$ 2,751.00
Head Volleyball	$ 3,492.00
Head Wrestling	$ 4,442.00
Head Band	$ 5,895.00

Minimum Teacher Salary Range:	$ 40,003.00
Maximum Teacher Salary Range:	$ 76,017.00

Student Enrollment
October 1, 2021

Grade Level	Enrollment
Kindergarten	91
Grade 1	79
Grade 2	79
Grade 3	66
Grade 4	90
Grade 5	81
Grade 6	77
Grade 7	89
Grade 8	78
Grade 9	82
Grade 10	83
Grade 11	86
Grade 12	87
Grade 12+/Adult (13)	1
TOTAL	**1069**

Noncertified Employee Classifications
and Range of Pay Rates 2021-2022

Classifications	Range of Pay Rates
1. Instructional and Supplementary Pupil Services	
A. Library Aides	11.45 - 15.53
B. Kindergarten Aides	11.45 - 15.53
C. Special Education Aides	11.45 - 15.53
II. Cafeteria and Food Services	
A. Managers/Head Cooks	10.90 - 14.17
B. School Food Service Director	17.00 - 22.18
C. All Other Food Service Employees	10.90 - 14.17
III. Health Services	
A. Nurses	28.34
IV. Office/Clerical/Secretarial	16.08 - 19.81
V. Executive/Administrative/Accounting	
A. Business Manager	36.54
B. Buildings and Grounds Director	20.13
VI. Maintenance/Custodial/Warehouse/ Security/Transportation	
A. Building Custodians	10.90 - 14.17
B. Bus Drivers (per day)	76.30 - 98.10
C. Other (bus aides per day)	38.15 - 49.05
VII. Computer Services	19.23 - 46.05

Certified Administrative Staff
in effect June 30, 2022

	Lowest Salary	Highest Salary	Average Salary
Administrative Staff	$ 52,935.00	$ 160,000.00	$ 106,467.50

Statement of Indebtedness
Calendar Year 2021

Indebtedness	Principal Outstanding
School Bonds	$18,985,000.00
Retirement/Severance Bond Debt	$175,000.00
TOTAL	**$19,160,000.00**

Assessed Valuation and Tax Rates

	Year 2021	Year 2022
Assessed Valuation	$403,488,553	$422,330,229
Tax Rate - Education Fund	N/A*	N/A*
Tax Rate - Referendum Fund	$0.2500	$0.2500
Tax Rate - Debt Service Fund	$0.5634	$0.6134
Tax Rate - Retirement/Severance Bond Debt Service Fund	$0.0087	$0.0083
Tax Rate - Operations Fund	$0.5069	$0.5056

R1008 *8/1/2022*

— NOBLESVILLE —

Summary of the Annual Financial Report for Calendar Year 2021
Corp Name: Noblesville Schools
Corp #: 3070
The Annual Financial Report in its entirety can be viewed on the school corporation website at: www.Noblesvilleschools.org

Receipts and Expenditure Comparisons
Calendar Year 2021

Fund Name	Budget Receipts	Actual Receipts	Budget Expenditures	Actual Expenditures
Education Fund	$69,324,817	$72,850,471	$62,591,422	$61,245,638
Referendum Fund	$16,293,306	$17,362,301	$17,147,456	$15,802,122
Debt Service Fund	$13,080,100	$12,752,977	$13,574,557	$13,574,556
Operations Fund	$27,101,972	$26,638,390	$25,438,910	$24,132,623
Exempt Debt Service Fd	$9,841,027	$9,862,159	$7,628,550	$7,431,402
Self-Insurance Fund	$0	$13,699,854	$0	$17,345,450
Grand Total	**$135,641,222**	**$153,166,152**	**$126,380,895**	**$139,531,791**

High School Extracurricular Salaries:

Position	Amount
Athletic Director	$122,007
Head Baseball	$7,585
Head Basketball - boy	$10,250
Head Basketball - girl	$10,250
Head Football	$10,250
Head Gymnastics	$7,585
Cross Country	$7,585
Golf - boy	$7,585
Golf - girl	$7,585
Head Softball	$7,585
Tennis - boy	$7,585
Tennis - girl	$7,585
Head Swim - boy	$7,585
Head Swim - girl	$7,585
Head Track	$7,585
Head Volleyball	$7,585
Head Wrestling	$7,585
Head Orchestra	$2,870
Vocal Music	$7,585
Head Band	$7,585

Minimum Teacher Salary Range:	$ 41,000
Maximum Teacher Salary Range:	$ 90,122

Student Enrollment
October 1, 2021

Grade Level	Enrollment
Pre-School Ages 0 -2 (PW)	0
Pre-Kindergarten Ages 3 - 5 (PK)	192
Kindergarten	785
Grade 1	757
Grade 2	829
Grade 3	769
Grade 4	776
Grade 5	809
Grade 6	826
Grade 7	827
Grade 8	838
Grade 9	881
Grade 10	813
Grade 11	767
Grade 12	760
Grade 12+/Adult (13)	14
TOTAL	**10643**

Classified Employee Classifications
and Range of Pay Rates 2021-2022

Classifications	Range of Pay Rates
1. Instructional and Supplementary Pupil Services	
A. Library Aides	$15.04-$20.02
B. Kindergarten Aides	$12.48-$21.81
C. Special Education Aides	$12.48-$21.81
D. Prime Time Aides	$12.48-$21.81
E. Pre-kindergarten/Head Start Aides	$12.48-$18.65
F. Educational Enterprises	$12.48-$21.81
II. Cafeteria and Food Services	
A. Managers/Head Cooks	$18.44-$25.85
B. School Food Service Director	$90,822
C. All Other Food Service Employees	$11.25-$19.06
III. Health Services	
A. Nurses	$25.46-$46.38
IV. Office/Clerical/Secretarial	$13.09-$64,904
V. Executive/Administrative/Accounting	
A. Chief Financial Officer	$142,085
B. Buildings and Grounds Director	$113,143.70
C. Community Relations/Publicity Director	$111,942
VI. Maintenance/Custodial/Warehouse/Security/Transportation	
A. Building Custodians	$12.00-$24.95
B. Bus Drivers	$102.15-$130.14
VII. Computer Services	$16.00-$83,890

Certified Administrative Staff
in effect June 30, 2022

	Lowest Salary	Highest Salary	Average Salary
Administrative Staff	$50,440	$183,658	$107,448.86

Statement of Indebtedness
Calendar Year 2021

Indebtedness	Principal Outstanding
School Bonds	$4,025,000
Holding Company - Public and Private	$176,395,000
Common School Loans	$298,120
TOTAL	$180,718,120

Assessed Valuation and Tax Rates

	Year 2021	Year 2022
Assessed Valuation	$3,642,492,259	$3,929,659,993
Tax Rate - Education Fund	N/A*	N/A*
Tax Rate - Referendum Fund	$0.3700	$0.3700
Tax Rate - Debt Service Fund	$0.3298	$0.4140
Tax Rate - Operations Fund	$0.4186	$0.4083
Tax Rate - Exempt Debt Service Fund	$0.2155	$0.1586

I hereby certify that the annual financial report is true and accurate in every respect to the best of my knowledge and belief. I further certify that all contracts, vouchers, and bills for all payments made by the school corporation are in its possession and open to public inspection.
Date: June 21, 2022
Signature: *Stephanie Lambert*
Stephanie Lambert, Secretary
Board of School Trustees
Noblesville Schools
18025 River Road
Noblesville, IN 46062

R1019 *8/1/2022*

— SHERIDAN —

Notice of Executive Session

Notice is given that the Sheridan Police Commission will be holding an executive session on Tuesday, August 2, 2022, at 4:00 p.m., in the Sheridan Community Center, 300 East 6th Street, Sheridan, IN 46069 to discuss matters as authorized by IC 5-14-1.5-6.1(b)(5).

Police Commission Members: Steve Fisher, Silas DeVaney III, and Steven Leonard

R1088 *7/29/22, 8/1/22*

— WESTFIELD —

PUBLIC NOTICE

Please be advised that the Westfield-Washington Township Board of Zoning Appeals will meet at 7:00 p.m. on Tuesday, August 9, 2022, at Westfield City Hall, 130 Penn Street, Westfield, Indiana, or in a virtual format viewable at https://www.youtube.com/user/CityofWestfieldIN, for the purposes of holding a public hearing and reviewing and acting on the following petitions for the purpose of reviewing and acting on the following petitions:

• 2208-VS-23; 16847 Onward Drive, Debra Randall requests a Variance of Development Standard to encroach eight (8) feet into the thirty (30) foot Minimum Rear Yard Setback to accommodate a swimming pool and deck (Article 4.5(E)(1)(a);

• 2208-VS-25; 16234 Montrose Lane; Michael Green requests multiple Variance of Development Standards to modify the Minimum Side Yard Setback (south) from thirty (30) feet to ten (10) feet and to modify Minimum Lot Size and Lot Frontage Standards so that an Accessory Building (detached garage) may be built on an 0.89 acre +/- legal, nonconforming lot in the AG-SF1: Agriculture / Single-family Rural District. (Articles 4.2(C), 4.2(D), and 4.2(E)(2)); and

• 2208-VS-26; 20334 Commerce Park Drive; Amazon Westfield, LLC by Church Church Hittle + Antrim requests multiple Variances of Development Standards to permit outdoor vehicle storage for a period of five (5) years and to modify landscaping and fencing standards on 4.87 acres +/- in the District 3 Commerce Area of the Northpoint PUD. (Ord. 17-51 Section 7.4(A)(3), UDO Articles 6.8(L), and 6.5(C)(5).

Specific details regarding the cases may be obtained from the Westfield Economic and Community Development Department, 2728 East 171st Street, Westfield, Indiana 46074 or by calling (317) 804-3170.

Westfield-Washington Township Board of Zoning Appeals
Westfield Economic and Community Development Department
2728 East 171st Street, Westfield, Indiana 46074
www.westfield.in.gov

R1090 *7/29/22, 8/1/22*

Submit Public Notices To:
PublicNotices@ReadTheReporter.com

— COUNTY —

PUBLIC NOTICE

THE HAMILTON COUNTY DRAINAGE BOARD AT THEIR REGULARLY SCHEDULED MEETING ON AUGUST 8, 2022 AT 12:00 PM WILL BE MEETING VIRTUALLY. THE MEETING MAY BE ACCESSED VIRTUALLY BY DIALING 1-219-225-8177, CONFERENCE ID: 733 300 693

HAMILTON COUNTY DRAINAGE BOARD.
ATTEST: LYNETTE MOSBAUGH

R1091 *8/1/22*

STATE OF INDIANA)
) SS BEFORE THE HAMILTON
)
COUNTY OF HAMILTON) DRAINAGE BOARD

IN THE MATTER OF **Mud Creek/Sand Creek Drainage Area, T. J. Patterson Arm, Hyde Park Phase 3 Reconstruction**

NOTICE

Notice is hereby given that the Hamilton County Drainage Board at its regular meeting July 25, 2022 adopted the reconstruction report of the Surveyor and the Amended Schedule of damages and assessments including annual assessment for periodic maintenance, finding that the costs, damages and expense of the proposed improvement would be less than the benefits which will result to the owner of lands benefited thereby.

The Board issued an order declaring the proposed improvement established. Such findings and order were marked filed and are available for inspection in the Office of the Hamilton County Surveyor.

If judicial review of the findings and order of the Board is not requested pursuant to Article VIII of the 1965 Indiana Drainage Code as amended within twenty (20) days from the date of publication of this notice, the findings and order shall become conclusive.

HAMILTON COUNTY DRAINAGE BOARD

BY: Christine Altman
PRESIDENT
ATTEST: Lynette Mosbaugh
SECRETARY

R1092 *8/1/22*

Accuracy Matters
99.701% Right
Hamilton County Reporter

— SHERIFF SALES —

TO THE OWNERS OF THE WITHIN DESCRIBED REAL ESTATE
AND ALL INTEREST PARTIES
NOTICE OF
SHERIFF'S SALE

By virtue of a certified copy of a decree to me directed from the Clerk of the Superior Court of Hamilton County, Indiana, in Cause No.: *29D01-2203-MF-001782 wherein PNC BANK, NATIONAL ASSOCIATION, SUCCESSOR BY MERGER TO PNC MORTGAGE, NATIONAL ASSOCIATION, A DIVISION OF PNC BANK, NATIONAL ASSOCIATION, was Plaintiff, and Shirley P. Anderson (deceased), et al were the Defendants*, requiring me to make the sum as provided for in said Decree with interest and cost, I will expose at public sale to the highest bidder, on the **1st day of September 2022** at the hour of 10:00 a.m. - 12:00 p.m. or as soon thereafter as is possible, at 18100 Cumberland Road, Noblesville, IN 46060, the fee simple of the whole body of Real Estate in Hamilton County, Indiana.

LOT 69, IN THE VILLAGE OF MOUNT CARMEL, THIRD SECTION, AS PER PLAT THEREOF, RECORDED IN PLAT BOOK 2, PAGE 227, IN THE OFFICE OF THE RECORDER OF HAMILTON COUNTY, INDIANA.

More Commonly Known As: 108 Parkview Rd., Carmel, IN 46032
Parcel No. 29-09-23-202-038.000-018

Together with rents, issues, income and profits thereof, said sale will be made without relief from valuation or appraisement laws.

Dennis J. Quakenbush II
Sheriff of Hamilton County
Clay
Township
108 Parkview Rd., Carmel, IN 46032
Street Address

Phillip A. Norman #13734-64
PHILLIP A. NORMAN P.C.
Date: 07/08/2022

The Sheriff's Department does not warrant the accuracy of the street address published herein.

R1047 *7/18/22, 7/25/22, 8/1/22*

TO THE OWNERS OF THE WITHIN DESCRIBED REAL ESTATE
AND ALL INTEREST PARTIES
NOTICE OF
SHERIFF'S SALE

By virtue of a certified copy of a decree to me directed from the Clerk of the Superior Court of Hamilton County, Indiana, in Cause No.: *29D05-2108-MF-005508 wherein Lakeview Loan Servicing, LLC, was Plaintiff, and Cindy M. Stecker, et al were the Defendants*, requiring me to make the sum as provided for in said Decree with interest and cost, I will expose at public sale to the highest bidder, on the **1st day of September 2022** at the hour of 10:00 a.m. - 12:00 p.m. or as soon thereafter as is possible, at 18100 Cumberland Road, Noblesville, IN 46060, the fee simple of the whole body of Real Estate in Hamilton County, Indiana.

Lot number 119 in West Rail at the Station, Section One, Secondary Plat, as per plat thereof, recorded July 20, 2017, as instrument no. 2017034784 in plat cabinet 5, slide 707, in The Office of the Recorder of Hamilton County, Indiana.

More Commonly Known as: 15971 Conductors Dr., Westfield, IN 46074
Parcel No. 29-09-10-017-048.000-015

Together with rents, issues, income and profits thereof, said sale will be made without relief from valuation or appraisement laws.

Dennis J. Quakenbush II
Sheriff of Hamilton County
Washington
Township
15971 Conductors Dr., Westfield, IN 46074
Street Address

Phillip A. Norman #13734-64
PHILLIP A. NORMAN P.C.
Date: 07/08/2022

The Sheriff's Department does not warrant the accuracy of the street address published herein.

R1048 *7/18/22, 7/25/22, 8/1/22, 7/8/22*

NOTICE OF SHERIFF'S SALE

By virtue of a certified copy of a decree to me directed from the Clerk of the *Superior* Court of Hamilton County, Indiana, in Cause No. *29D01-1909-MF-008650, wherein AmeriHome Mortgage Company, LLC was Plaintiff, and Jennifer L. Barlow-Kretschmar, Discover Bank, Brighton Knoll Community Association Inc. and United States of America through its Department of Housing & Urban Development, were the Defendants*, requiring me to make the sum as provided for in said Decree with interest and costs, I will expose at public sale to the highest bidder, on the **1st day of September, 2022, at 10:00 a.m. to 12:00 p.m.** of said day, at the 18100 Cumberland Road, Noblesville, IN 46060, the fee simple of the whole body of Real Estate in Hamilton County, Indiana:

Lot Numbered 159 in the subdivision known and designated as Brighton Knoll, Section 3 and the Replat of Common Areas 3 and 4 in Brighton Knoll, Section 1, a subdivision in the City of Noblesville, Hamilton County, Indiana, as per plat thereof recorded September 21, 2010 in Plat Cabinet 4, Slide 629, as Instrument No. 2010046394 in the Office of the Recorder of Hamilton County, Indiana. All streets shown and not heretofore dedicated, are hereby dedicated to the public.

29-11-17-020-022 000-013 /10-11-17-00-20-022.000
and commonly known as: 15340 Atkinson Dr, Noblesville, IN 46060.

Subject to all liens, encumbrances, rights of redemption, easements and restrictions of record not otherwise foreclosed and extinguished in the proceedings known as Cause # **29D01-1909-MF-008650** in the Superior Court of the County of Hamilton Indiana, and subject to all real estate taxes, and assessments currently due, delinquent or which are to become a lien.

Said sale will be made without relief from valuation or appraisement laws. If the sale is set aside for any reason, the Purchaser at the sale shall be entitled only to a return of the deposit paid. The Purchaser shall have no further recourse against the Mortgagor, the Mortgagee, or the Mortgagee's Attorney.

Dennis J. Quakenbush II
Hamilton County Sheriff

DOYLE & FOUTTY, P.C.
41 E Washington St., Suite 400
Indianapolis, IN 46204

Noblesville
Township
15340 Atkinson Dr, Noblesville, IN 46060
Street Address

The Sheriffs Department does not warrant the accuracy of the street address published herein.

DOYLE & FOUTTY, P.C. IS A DEBT COLLECTOR

R1049 *7/18/22, 7/25/22, 8/1/22*

— NOBLESVILLE —

NOTICE

On August 10, 2022, at 10:30 a.m., a public auction will be held by Brian Bailey (Auctioneer # AU10400120), at 21697 Horton Road, Sheridan, IN 46069, to sell a 1988 Lincoln manufactured home, Serial Number LPP2049AB, for unpaid lot rent, late fees and maintenance fees. Home is located at 7424 E. 146th St., lot 50, Noblesville, IN 46062. Last known registered owners are unknown. Home will be sold to highest bidder, and only cash or bank cashier's check will be accepted. Payment is due in full at the conclusion of the sale. For further information, please contact Hamilton Estates MHP at 317-758-5032.

R1034 *7/25/22, 8/1/22*

Notice to Bidders

Notice is hereby given that the Board of Public Works and Safety for the City of Noblesville will receive sealed bids from those interested in purchasing a surplus 2009 Kenworth T470 Single Axle Dump Truck (VIN 3BKBH58X4AF269658) from the City of Noblesville Parks and Recreation Department pursuant to IC 5-22-22-5. Bids will be received at the Clerk's Office, 16 S. 10th Street (Noblesville City Hall), Noblesville, Indiana. Bids will be opened and read aloud by the Board of Public Works and Safety at 9:00 A.M. at their regular meeting on Tuesday, August 9, 2022 in the Council Chambers, Noblesville City Hall, 16 S. 10th Street, Noblesville, Indiana. Questions about the dump truck or requests to view the dump truck should be directed to Brandon Bennett, Director of Parks and Recreation at bbennett@noblesville.in.us or by calling 317-776-6350.

R1057 *7/25/22*

NOTICE OF DETERMINATION

Pursuant to Indiana Code § 6-1.1-20-5, notice is hereby given that the Board of School Trustees of the Noblesville Schools has preliminarily determined to enter into a lease agreement and issue bonds in the maximum principal amount of $17,445,000 to fund the renovation of and construction of improvements to Noblesville High School and improvements to school facilities throughout the district, including site improvements and the purchase of real estate, equipment and technology.

Dated: July 25, 2022

/s/ Board of School Trustees
Noblesville Schools Corporation

R1067 *7/25/22, 8/1/22*

— FISHERS —

CITY OF FISHERS, HAMILTON COUNTY, INDIANA
NOTICE OF REQUEST FOR PROPOSALS ("RFP")
FOR ARCHITECTURAL CONSULTING SERVICES

The City of Fishers, Hamilton County, Indiana ("City") hereby provides NOTICE and invites qualified consultants ("Offerors"), pursuant to Ind. Code §5-22-9 et. seq., to submit proposals for regular on demand architectural consulting services for the architectural review of elevations and development plans submitted to the city (the "RFP"). The City solicits proposals from Offerors with the following desired outcomes and deliverables: (i) provide written architectural and site design comments, suggestions, and recommendations on development plans and elevations submitted to the Planning & Zoning Department for review, (ii) review and comment on any architectural design guidelines prepared by the City or other consultant related to City projects, (iii) if needed, attend public meetings and provide verbal and written comments, suggestions or recommendations to improve the architecture of any proposed structure -attendance at meetings would be required on a limited basis, and (iv) attend internal Planning & Zoning staff meetings as requested concerning active or pending development applications, all as more specifically described in the RFP. The City anticipates entering into a professional services agreement with the Winning Offeror for one (1) year (the "Term") with the City's option to further extend the Term, if desired.

Proposed Selection Schedule (*subject to change*)

Date	Action Item
July 28, 2022	RFP published, distributed and available for pickup
August 4, 2022	RFP published second time
August 17, 2022	Last Day to submit questions regarding the RFP
August 19, 2022	Last day for City to answer questions and distribute addenda, if any
August 29, 2022	RFP Submission Deadline 9:00am
August 29 – September 2, 2022	City Determines Potential Awardees
August 29 – September 9, 2022	Interviews (if deemed necessary)
September 16, 2022	Award Notification

The full text and additional information concerning the RFP is available by contacting the City. Capitalized terms not defined in this Notice shall have the meaning ascribed to them in the full text of the RFP.

R1089 *7/28/22, 8/1/22, 8/4/22, 8/8/22*

Alliance Fastpitch pleased with Grand Park

By RICHIE HALL
sports@readthereporter.com

When the leadership of the Alliance Fastpitch came to visit Grand Park last year, they envisioned what it could be when it came to hosting the organization's Championship Series 16U and 18U event.

Now that the vision has become reality, everybody likes what they see.

The Championship Series tournament finished last week, and Alliance Fastpitch CEO Jami Lobpries said that seeing Grand Park in person has been "incredible."

"We're getting great feedback, especially from college coaches, the ability to be in one location just makes recruiting easier," said Lobpries. Over 250 college coaches are at the tournament, which Lobpries said "shows the caliber of play."

Lobpries also said that having all the fields in one location has also made the management of the operations smoother, an opinion that is shared by David McCorkle, the Alliance Fastpitch events director.

"The ability to put on an event with the size of this complex, with this many fields and putting this many teams, families and the tournament here at Grand Park is unmatched," said McCorkle.

Lobpries said that the Alliance Fastpitch signed a three-year deal with Grand Park to host tournaments. That was before the Championship Series event began, and the success of this year's event just confirmed it even more. She said it went beyond the facts that "the facilities are first class" and "the people working at the facility have been first class."

"I think our families are enjoying the area, too," said Lobpries. "There's stuff to do here and it's family-friendly. The setup there at Kokomo Stadium was super nice for that opening day event. People were raving about that complex, that stadium and just the ability to give everybody there a really fun night."

"Working with Grand Park and Bullpen Tournaments has been phenomenal," said McCorkle. "Michael Tucker and his crew have been awesome. We're really excited about the future of our partnership and what we can do here at Grand Park."

Coaches and spectators are in agreement. Jazz Jackson Vesely, the program director of Impact Gold from Houston, also had positive things to say about the tournament and Grand Park.

Reporter photo by Richie Hall

Members of the Impact Gold team from Houston gather at the end of an inning during one of the games at the Alliance Fastpitch Championship Series last Thursday at Grand Park.

"I think it's probably one of the nicest complexes in the country," said Jackson Vesely. "I think that you guys have great people working here. Lots of concession stands, lots of amenities for the fans. Lots of clean restrooms."

Jackson Vesely said she's been to hundreds, if not thousands of complexes around the country.

"Very family-friendly area," said Jackson Vesely. "Everything is really nice and safe. I've felt very welcome."

The tournament begain Elite Eight play last Friday, with a format similar to that of the Women's College World Series. There are three different tiers of play, with Tier 1 being the highest. Lobpries said the excitement level "just keeps picking up more and more because now it's win or go home. These kids, they want to win. The coaches want to win."

Games continued at Grand Park in Westfield and Championship Park in Kokomo through last Saturday. The tournament's championship games were July 30, with the Tier 1 championship games at Purdue University's Bittinger Stadium and the Tier 2 and Tier 3 championship games at Championship Park.

Hamilton Southeastern, Carmel welcome new baseball coaches

By RICHIE HALL
sports@readthereporter.com

Two Hamilton County high school baseball teams got new head coaches last week.

On July 25, Hamilton Southeastern announced that Kory Seitz had been recommended as the new coach for the Royals. Seitz is a "lifetime Royal," said a press release on the HSE Athletics website, having graduated from Southeastern in 1996. He was a three-sport athlete for the Royals and played baseball for his father, Hall of Fame coach Ken Seitz.

Seitz

Kory Seitz played baseball at Indiana University, then returned to Southeastern in 2004, having served as an assistant coach for the Royals baseball team ever since. He has been a realtor in central Indiana for 16 years, currently working at the Keller Williams Indy Metro Northeast office. Seitz is married to wife Heather and has three children: Kam, Haleigh and Karson.

"We could not be more excited to welcome Coach Seitz into the role of head coach of the Royals baseball program," said Southeastern athletic director Greg Habegger. "Kory has literally been a Royal all his life as he grew up watching his father's teams build an incredible tradition at HSE. He was a standout player himself and is in the HSE Hall of Fame. He has faithfully served as an assistant coach during the tenure of four head coaches. We can't wait to watch Kory put his own stamp on the Royals Baseball Program."

On July 26, Carmel announced the hiring of Ty Neal as the Greyhounds' new head baseball coach. Neal spent 19 years as a college baseball coach, serving as an assistant coach at Miami of Ohio (his alma mater), Southern Illinois, Cincinnati and Indiana before spending four years at the head coach at Cincinnati. Neal was also the quality control analyst at Arizona State for a year.

Photo illustration courtesy Twitter @CarmelAthletics

PREVAIL
Advocating for Victims of Crime & Abuse

I was born and raised right here in Noblesville. I grew up in a home without domestic violence or assault - it wasn't something I saw, or even heard about. But when I was introduced to Prevail of Central Indiana, I was shocked by the number of individuals who are affected by domestic violence. In 2018 alone, Prevail helped more than 4,000 clients in Hamilton County (nearly 80 percent of clients are women and children). Domestic violence and abuse are hard topics to discuss, so you don't often hear about them. But at Tom Wood Volkswagen in Noblesville, we're breaking the taboo and raising awareness for Prevail, an organization that helps families in Hamilton County.

- Mike Bragg, GM of Tom Wood Volkswagen in Noblesville

To help Hamilton County families affected by domestic violence and sexual abuse, you can donate the following items:

- Individually packaged snacks
- Lysol
- Hand sanitizer
- Disinfecting wipes

Drop off items at Tom Wood Volkswagen in Noblesville, 14701 Tom Wood Way.

WE'RE HIRING
There's never been a better time to join the Tom Wood team!
APPLY NOW!
TomWood.com/Careers.htm

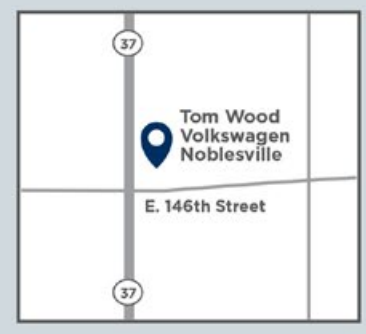

TOM WOOD Volkswagen NOBLESVILLE
14701 Tom Wood Way
Noblesville, IN 46060
317.853.4552
TomWoodVolkswagenNoblesville.com

Pick-Up & Delivery AVAILABLE!